HANCOCK COUNTY [illegible]

VOLUME NINE . NUMBER TWENTY-THREE BAY ST. LOUIS, MISS., THURSDAY, FEBRUARY 6, 1958 Subscription $[illegible]

Mrs. Argus Heads Hospital Auxiliary

Mrs. W. L. Argus was elected president of the Hancock County Hospital Women's Auxiliary at a meeting held Monday afternoon at the Youth Center.

MRS. W. L. ARGUS

Other women elected to serve as officers on the Board were Mrs. R. C. Reynolds, 1st Vice President; Mrs. A. E. Alexander, 2nd Vice President; Mrs. A. M. Ortte, Secretary; Mrs. B. Banksston, Treas.

Mrs. Reynolds stated the need for volunteer workers to assist in handling the reception desk at the hospital. This need was filled with sufficient volunteers giving time to alternate adequately at the desk.

The meeting at which approximately forty women attended was opened by Hospital Administrator Pat Clement, acting as temporary chairman until the election of officers was completed at which time the chair was turned over to Mrs. Argus.

Funeral Services Held Thursday, 2:30, For Miss Levia Eola Engman

Funeral services were held this afternoon at 2:30 o'clock for Miss Levia Eola Engman who died Wednesday morning, Feb. 5, at 8:00 o'clock in Touro Infirmary, New Orleans, following illness of several weeks.

Burial took place from Tharp-Sontheimer-Tharp, with interment in Hebrew Rest Cemetery, New Orleans.

A native of Bay St. Louis, Miss Engman was the daughter of the late Bertha R. Lissa and Robert C. Engman; sister of Miriam, Edwin J. and the late Simon Engman. She was a member of the Bay Chapter No. 129 Order of Eastern Star and Eastern Star Relief Chapter No. 1, O. E. S., New Orleans.

Miss Engman was well known in Hancock County in business as well as civic and social circles. She was a member of one of the old families of the community, and following the deaths of her parents had continued with her sister and brother to carry on the merchandising business which is a landmark of Bay St. Louis. She was buyer and manager of the Women's, Children's and Dry Goods departments of the retail department store owned and operated by the family.

WOMEN'S RETREAT TO BE HELD AT CHATAWA

Mrs. Ivan Bradford and Mrs. Gertrude Foley Saucier, motored to Jackson Tuesday, February 4, to attend the luncheon meeting of Our Lady's Retreat League, which was held at the Edward's Hotel.

Mrs. Saucier, local Parish Retreat Chairman and Mrs. Bradford, representing the Altar Society of Our Lady of the Gulf Church, returned with news of planned retreats for women of this parish.

There will be a retreat for women at St Mary of the Pines, Chatawa, June 19 through June 22. Reservations must be confirmed three weeks before the Retreat begins. Transportation will be furnished with cars leaving on Thursday afternoon and returning Sunday afternoon.

Another retreat for single women will be held July 10 through July 13, also at Chatawa. Again reservations must be confirmed three weeks prior to retreat schedule.

The Retreat Chairman said that due to the great number of women who made reservations last year early from parishes other than here, it was impossible for the women of this parish to participate in the Chatawa Retreats and that it is hoped the women who desire to benefit from the Retreats will place their reservations early by calling HO-7-8756.

THIS WEEK'S MONTHLY MATCH TOURNEY FOR LADIES AT PASS ISLES

The qualifying round for the monthly match tournament was won by Mrs. Opal Happ who shot a net 37 on Ladies Day at the Pass Christian Isles Golf Club. Mrs. Gertrude Perry and Mrs. Nancy Byrne tied for low putts with 16 and Mrs. Byrne won the prize on the toss.

Other ladies qualifying and their net scores were Mesdames: Earlene Russo, 53; Frances Griffin, 46; Alicia Ellis, 47; Fran Walters, 47; Gertrude Perry, 41; Iva Mae McDonald, 44; Zell McMath, 48; Lolette Wittmann, 42; Nancy Byrne, 46; Claire McAuley, 57; Caryl Prentice, 48.

The following monthly matches which must be played off on or by February 11th are: Opal Happ, bye; Alicia Ellis, vs. Earlene Russo; Frances Griffin vs. Zell McMath; Lolette Wittmann, bye; Iva Mae McDonald, bye; Nancy Bryne vs. Caryl Prentice; Fran Walters vs. Claire McAuley; Gertrude Perry, bye.

The following ladies attended the lessons conducted by Alex Cunningham, and the luncheon: Mesdames Ellie Koeneman; Louise Arceneaux, Ruth D. Bondy, Kitty Mollere; Alice Brameyer, Janice Pinnell, Ruth Polk, Yvonne Foley, Ruth Eberhardt, Dottie Holmes,, Golda Farmer, Betty Lampton, Anne McCutcheon, Winnie McDonald, Eve McDonald, Russell Welch; Eileen Gottschalk, Helen Plunkett, Clara Seuzeneau, Mary Blanchard, Nellie Hillyer, Maggie Loesch, Mary Winnard, Cille Foster, Herbert Wise and Misses Maud and Julia Frye.

Mr. Cunningham will continue the lessons for the lady members and their guests on Tuesday, at 11 A. M.

To Discuss Hometown D. Program

Lee Wood, Industrial Representative of the Mississippi Power Co. will be in town Feb. 10 to speak at a meeting of the Chamber of Commerce on the Hometown Development Program which will be steered by the Hancock Chamber of Commerce.

Henry Osoinach, Jr., President of the local Chamber of Commerce said that last year the community participated in this state wide program with results of some progress in the county.

The program was initiated last year by the Mississippi Economical Council (State Chamber of Commerce) whereby communities making outstanding progress, through self analysis, planning and action are given state-wide recognition.

The meeting which is called for Feb. 10, is a very important one, said Osoinach, and representation from every civic and service organization in the county is requested. Explanation of aims, objectives and advantages of a Hometown Development Program will be detailed by Wood at this time. Planning for the 1958 Hometown Development will also begin at this meeting.

Purpose of the development is to stimulate greater interest and activity in community improvement by giving statewide recognition to communities under leadership of local volunteer organizations.

Any incorporated community may enter the program. Rural and agricultural development are eligible and sponsors are encouraged to enter them.

The program began Jan. 1, 1958 with April 1, 1958 the deadline for entry. The 1958 program ends Dec. 31, 1958. Awards and recognition will be given April, 1959. All entrants get recognition.

Regular Meeting Of The American Legion Post

The regular monthy meeting of the Clement B. Bontempo Post, American Legion, will be held on Tuesday, February 18th at the Legion Home.

All Legion and Auxiliary members are notified of the Masquerade Dance that will be held on Monday, February 17th at the Legion Home. Members and their guests only. $3.00 per couple.

Music will be furnished by "Ted Johnson and His Orchestra."

Plan your party now, and attend this Carnival dance and celebrate the festival season at the American Legion Observation Dance.

BOY AND CUB SCOUTS CELEBRATE SCOUT WEEK FEBRUARY 7-13

This week boy scouts and cub scouts of the Bay-Pass District will have a busy time. Sunday, Feb. 9th, all scouts and cubs are invited to attend 8:30, Mass at Our Lady of the Gulf Church, and protestant scouts to attend services at their churches, which is dedicated as Scout Sunday. This is in celebration of the 50th anniversary of Scouting in America. A display of Scouting Activities will be shown on the vacant lot on the corner of Main and Necaise Avenue. A display by the Cub Scouts, Pack 208 will be shown at the Beach Drug Store bldg. An assortment of plaster casts and baskets and various works will be shown.

On Wednesday night, Feb. 13, the Cub Scout Pack will hold a buffet supper at the Legion Home, in commemoration of the anniversary. This is known as the Blue and Gold Banquet. Parents and friends of the Cub Pack are invited. A donation of $1.00 per parents will be asked. The scouts will be admitted free of charge, if in uniform. All parents are urged to attend, in order to show their interest in the Boy Scout Movement.

Matthew (Matt) Garcia Died Suddenly In Washington, D. C.

Matthew (Matt) Garcia, a native of Hancock County. died suddenly Tuesday, January 28, 1958 in Washington, D. C.

He is survived by two daughters, Mrs. Pauline Mukulowsky, Corpus Chirsti, Texas, and Mrs. Florence Luke, North Garrytown, New York; three sisters, Mrs. A. F. Capdepon, Bay St. Louis; Mrs. A. N. Grave, Biloxi; Mrs. Charles Gallimore, Mobile, Ala.; also survived by a number of nieces and nephews, seven grandchildren and five great-grandchildren.

Services were held at 2:45 p. m. Saturday, Feb. 1, from Fahey Funeral Home, with religious rites following from Our Lady of the Gulf Catholic Church, Rev. Adrian Mercier officiating. Interment in Cedar Rest cemetery, with Military Service at the grave.

Pallbearers included Gus Garcia, Patrick McGinity, Pete Mukulowsky, Lennie Williams and Richard Riggs.

Youth Center Funds Are Still Needed

The Fund Drive for the Bay St. Louis Youth Center is still dragging short of its goal, advised J. Cyril Glover, Treasurer of the Center.

This week two contributions were received, Mr. and Mrs. Gordon Gleim, $10.00; Mr. and Mrs. Frank Trapani, $2.00.

If you have not yet sent in a contribution, members of the Board ask that if it is possible, please contribute. It does not matter if the gift is small as all are needed to continue the fine work done by the center and those who govern it.

Bay-Waveland Yacht Club Has Election Of Organization's Officers

Donald L. Chamberlain, Sr., was named new Commodore of the Bay-Waveland Yacht Club as the result of the recent election of officers by the organization.

Chamberlain succeeds Norman A. Renshaw in this office.

Others who will serve during the coming year are:

W. Ray Gordon, vice-commodore; Norman A. Renshaw, rear commodore, Henry B. Chapman, secretary; and Robert Hamilton, treasurer. Both Chapman and Hamilton were reelected to their posts.

Mrs. Julia Colson Laurant, Dies At Hotel Dieu

Mrs. Julia Colson Laurant, wife of Frederick Laurant, 82 years of age died Monday, February 3, at 3:10 a. m. in Hotel Dieu Hospital, New Orleans, La.

A native of Bay St. Louis she is survived by her husband, and two sons, Richard Johnson of Mobile, Ala., and Orest Laurant, of New Orleans, La.; six daughters, Mrs. Olga Adams and Mrs. Camille Taconi, Bay St. Louis; Mrs. Elale Benigno, Mrs. Vivien Huck, New Orleans, Mrs. Julia Leddy and Mrs. Evelyn Spence.

Services were held from Fahey Funeral Home, Tuesday, January 4, with religious services at Our Lady of the Gulf Catholic Church. Interment in St. Mary's Cemetery.

Plans For City Centenn[illegible] Discussed At Meeting W[illegible]

S. J. A. PARENTS CLUB MEETING HELD TUESDAY, FEB. 4TH.

Msgr. Michael McCarthy was guest speaker opening the meeting of the Parents Club of St. Joseph Academy, Tuesday afternoon of this week.

Using the Centennial of the Apparation of the Virgin to Bernadette in Lourdes. Msgr. spoke of the Miracle of the appearance of the Blessed Virgin to the humble girl, Bernadette, in 1858, and of the discredence given her story. He brought in the development of Lourdes, as through the years divine healing powers have wrought miracles to pilgrims who travel to the Shrine with the wrecked bodies of many humans made whole for those who have faith. All too briefly the interesting talk was concluded, with Msgr. pointing out that medical men are invited and do study pilgrims who have been cured, in efforts to explain the phenomena which has baffled medical science.

Following the conclusion of the program, business of the meeting was taken up. Hostesses for the afternoon were Mrs. Wm. Bordages, Mrs. Lionel Bordages, Mrs. B. L. Davis and Mrs. Harvey Ming.

The attendance prize went to the class of Miss Marie Therese Staehle and Mrs. Catherine Garcia was awarded the entrance prize.

Holy Name And S. J. A. Students To Present Play

The Holy Name Society of Our Lady of the Gulf Parish and the students of St. Joseph's Academy will combine to present a program to be known as a "Lourdes Centennial." The program commemorates the one hundredth year since the apparation of the Blessed Virgin Mary to a little shepherdess named Bernadette Soubirous The program will be under the direction of Rev. Hubert Posjena S. V. D. of St. Augustine's Seminary in Bay St. Louis. Details will be made public at a later date.

Rosary To Our Lady Of Lourdes To Be Recited At Shrine

On Tuesday, February 11, celebrating the one hundredth anniversary of the appearance of Our Lady of Lourdes to Bernadette, the Rosary will be recited at the Shrine to Our Lady of Lourdes which is situated on Ballview Drive, a block off Sears Ave. in Gulf Gardens, Waveland.

Time of the reciting of the Rosary is set for 7:30 p. m. and the public is urged to attend this celebration to Honor the Blessed Virgin on this special occasion.

HEART FUND DRIVE TO BE HELD DURING MONTH OF FEBRUARY

During the month of February Hancock County will be solicited for funds for the Heart Fund. It is hoped by Mrs. Charles Beyer that the community will give as generously this year as it has in the past, to aid in the battle of the nation in fighting the number one killer, Heart, which strikes at young and old indiscriminately.

Great strides are being taken in the state in research and rehabilitation of sufferers from heart diseases, and this work is accomplished by cooperation and contributions.

Mrs. Beyer, who has been serving as chairman of the County Heart Fund Drive for several years, reports that the county received a State Award in 1957 for the outstanding work done during the Heart Fund Campaign.

"Make 1958 just as successful, give and give generously," said Mrs. Beyer.

Members Honored By National Committees

Three local Legionnaires were notified this week of appointments to National Committees by the National Commander of the American Legion, Jack Gleason.

Southern Vice Commander John Rutherford and Past Commander Sidney Bourgeois were named to the National Rehabilitation Committee. This is the fourth consecutive yearly appointment for Commander Rutherford.

District Executive Committeeman Lucien Kidd was requested to serve on the National Security Training Committee. County Commander Russell Elliott was appointed a couple of weeks ago to serve on the education and scholarship committee, making a total of four appointments. Rarely are four Legionnaires from the same post honored by being requested to serve on National Committees simultaneously.

Members of the County's American Legion Post are proud of the recognition received Nationally for our community.

Charles Jensen, 49 Years Died January 27, 1958

Services were held Friday, January 31 at Christ Episcopal Church for Charles Jensen, 49 years of age, who died in the Veterans Administration Hospital, Albuquerque, New Mexico, Monday, January 27, 1958.

Interment in Waveland Cemetery.

Survivors include the widow, Mrs. Ella Favre Jensen, one brother Anthony Jensen of New Orleans, La.

OUR CENTENNIAL

The Bay St. Louis Centennial Celebration is coming closer to a reality.

The tremendous benefit accruing to our city and county from a well staged celebration is almost incalculable and we hearitly lend our full support and backing to our City officials and Chamber of Commerce as well as all other organizations who will participate in this highly worthwhile project.

Such a well staged event will bring this community priceless publicity on a State and National scale.

If staged properly it will attract thousands of visitors who in turn will leave with our merchants, many many thousands of dollars and much amusement and pleasure for everyone, visitors and homefolks alike.

The question of whether it should be staged by a professional company, trained for the purpose, or whether it should be more advisable for the City itself in cooperation with its citizens and organizations is, of course, a matter to be left up to the city officials in consultation with the Chamber of Commerce and their other advisors.

We would like to point out here, however, that extreme caution should be exercised in making this decision, and, regardless of who puts on the show, the fund raising methods to offset its cost should be clearly understood by everyone before hand to assure that no segment of our business life is injured.

This newspaper is on record as being opposed to any plan which would do harm to any single business group in the city, for, aside from its commercial value to us it is primarily to benefit rather than injure any of us.

We do not mean by this expression to convey in any way the impression that we oppose or favor any plan yet proposed. This is, of course, [illegible] since nothing concrete by a professional [illegible] anyone else has as yet been [illegible]

We simply wish it to be a [illegible] for us all.

Sam Groggs, representing the Rogers Producing Co., Ohio, outlined potential possible Centennial celebration for Bay St. Louis, at an [illegible] held Wednesday night [illegible] Bay St. Louis Youth Center.

Introduced by Mayor [illegible] tide, Groggs explained [illegible] ence composed of representatives from organizations, clubs, [illegible] es, schools and fraternal [illegible] of the city, the types of [illegible] which is done by his company producing successful [illegible] celebrations. He also detailed [illegible] manner of financing such [illegible] brations and following a survey [illegible] the community, will be able [illegible] tion to give possible costs [illegible] proximate drawing attention [illegible] the city decides to stage the [illegible] tennial under contract with [illegible] Rogers Producing Co. This [illegible] mation, which will be [illegible] during the coming week and [illegible] at a meeting scheduled for [illegible] day, Feb. 13, will be worked [illegible] by Groggs at no cost nor [illegible] tion from Bay St. Louis to the [illegible] gers Co.

Testimonials, pictures, maps, articles, etc., were presented [illegible] Groggs at the meeting to show [illegible] successful types of staging [illegible] have been done in communities throughout the country by [illegible] company, the only one of its [illegible] in the nation. Representatives [illegible] work in all sorts of communities [illegible] from entire states, large cities, [illegible] small towns and hamlets. Celebrations are based on materials, [illegible] tories, and terrain features which are considered by expert opinion [illegible] to be the best attractions in drawing audiences and giving nationwide publicity to the community [illegible] participation in the celebration.

Groggs further contended in his explanation the benefits of staging such celebrations, were not [illegible] done for the immediate entertainment features, but as a far reaching advertising program in which the communities which have been involved in such celebrations have benefited with increased business for retail merchants and increased populations.

He claims that the show is [illegible] for everyone and that everyone becomes a part of the great [illegible] Time element of such a celebration would be determined after the survey. Daytime activities would be constant and evenings are climaxed usually with the outdoor theatre type of spectacular pageant which is especially written to bring the most advantageous and colorful historical events of the community. Costumes, lighting, flags, equipment, props, etc. are all furnished by the Rogers Co. Casts are made up of local talent under the direction of professionals.

Groggs detailed twenty-three different means whereby financing of such centennials is done under the direction of his concern, and maintains that in practically every instance where his company has been given a contract, the operations have netted a profit to the community, or at least broken even financially with all the benefits of terrific advertising, at no cost to the municipality involved. He further explained several methods employed in original financing by underwriting of loans which are usually paid prior to the opening of the celebration. He did not venture to guess possible costs of staging such a celebration here but will give figures at the meeting to be held on Feb. 13 at 7 p. m. at the Youth Center.

Sister Mary Zita Died At Saint Joseph Clinic New Roads, Louisiana

Sister Mary Zita, over [illegible] years a member of the religious profession, and for fifty years [illegible] Bay St. Louis as a member of the Faculty of St. Joseph Academy died February 1, at the Joseph Clinic in New Roads.

During her half century [illegible] St. Louis, Sister Mary Zita devoted herself to the community [illegible] her many acts of charity [illegible] its to the sick and needy [illegible] untiring efforts [illegible] who came to her door [illegible] heard in trouble.

She was 67 years [illegible] time of her death [illegible] ago she was [illegible]

LOOD DRAWING SET OR APRIL 16

[illegible] Normand, chairman of [illegible] Hancock County Blood Bank, [illegible] a special meeting of the [illegible] last Tuesday night to discuss [illegible] for an early blood drawing [illegible] the county.

[illegible] date of April 16 was selected [illegible] due notice of time and [illegible] of the drawing will be published.

[illegible] outlining the need for this [illegible] Normand explained that [illegible] served blood credited to the [illegible] which is stored in Foundation Hospital, New Orleans, was [illegible] dangerously low.

[illegible] instances said Normand [illegible] request for blood did [illegible] several or less pints, [illegible] recently one person required [illegible] pints of blood, for [illegible] there have been no replacements.

[illegible] blood does not cost the [illegible] a single penny, it is [illegible] given by the donors of [illegible] All that is asked [illegible] replacements if and [illegible] is drawn here.

[illegible] the date in mind request [illegible] and all who are physically able are urged to attend [illegible] drawing.

[illegible] March Nets [illegible] Returns

[illegible] Tudury announced [illegible] Mothers' March on Polio, [illegible] March of Dimes Campaign [illegible] large sum of $952.74, [illegible] women of the county [illegible] evening between [illegible] eight o'clock on homes [illegible] gleamed an invitation for contributions.

[illegible] collection totaled [illegible]

[illegible] Society to Have [illegible] Holy Communion

[illegible] Name of Our Lady [illegible] Parish will hold their [illegible] corporate reception [illegible] Communion on Sunday, [illegible] 9, 1958, at 7 o'clock [illegible] will be served in [illegible] immediately following [illegible]

CLASS A-AA SUB-DIST. TOURNEY TO START AT BAY HIGH FEB. 13TH.

The Class A-AA Sub-District tournament will get underway in the Bay High Gymnasium next Thursday, February 13th at 6 P. M. This tournament is being held at Bay High for the second consecutive year. Last year's tournament was very successful as some of the largest crowds ever to witness this tournament turned out for each session. The coaches of this area were so pleased with last year's results that they voted to return to Bay High again this year.

Games will begin at six on Thursday and Friday nights with the finals slated for eight and nine on Saturday. Participants in the tournament this year are the teams from Harrison Central, Poplarville, Perkinston, St. Stanislaus, Carriere and Bay High.

American Legion Auxiliary To Have Regular Meeting

The regular meeting of the American Legion Auxiliary will be held Monday, Feb. 10th at 8 p. m. at the Legion Home.

Mrs. Albert Biehl, Sr. Auxiliary President urges the members to be present at this important meeting.

Plans for the Girls State project will be discussed.

Members are urged to make plans now to attend the Mardi Gras Dance sponsored by the Legion Post on Monday, Feb. 17th. A band from New Orleans has been secured for this gala costume event. Members may bring guests so make up a party and celebrate Mardi Gras at the Legion Home.

The Auxiliary is collecting good, used clothing for needy children and their families in conjunction with the Save the Children Federation. The unit sends this appeal to the people of Hancock County. Anyone who has used clothing they wish to donate may call Mrs. Albert Biehl, Sr., or Mrs. John Rutherford, Jr.

[illegible] and Fitz Lee in a field [illegible] farm at Leetown, Hancock [illegible] spring of 1955. There is per[illegible] Rester plans to harvest seed [illegible] 1957.—SCS photo by H. S. [illegible]

[illegible] of improvement cutting, 409 [illegible] of land planted to trees, [illegible] acres of woods thinned, 19 [illegible] of wildlife areas planted, 3 [illegible] stocked with fish, 40 acres [illegible] flood irrigation, and one [illegible] farm pond constructed. [illegible] farmers in the Hancock [illegible] are to be commended for [illegible] Soil and Water Conservation program that they have [illegible] bet on their individual [illegible]

[illegible] information concerning [illegible] and Water Conservation [illegible] by contacting your local [illegible] conservation office.

[illegible] EAGLE

[illegible] BY THE EAGLE PUBLISHING COMPANY, INC.
John Dantzler, Editor

Member Mississippi Press Association

Official Publication For Hancock County

Subscription Price, $2.00 per Year, In Advance

LARGEST CIRCULATION IN HANCOCK COUNTY

[illegible] as Second Class Matter in the Postoffice at Bay St. Louis, March 3, 1879.

[illegible] You a Heart Beat to Spare?

By J. O. Emmerich

[illegible] editorial is as personal as taking a bath. It concerns the [illegible] of men, your heart beats, your loved ones' and the heart [illegible] your friends.

[illegible] average man does not acquire a million dollars in his life. But he does have three billion potential heart beats — heart [illegible] more precious than gold.

[illegible] the heart flicker one beat and within three seconds a person become unconscious; within six seconds the tissues commence to [illegible] down.

• • •

[illegible] 1956, there were 9,390 Mississippians who died as a result of [illegible] vascular diseases. This total may have included a loved one of [illegible] own. There is little doubt but that a good friend was included. [illegible] purpose of this editorial is to look ahead, not behind. In this [illegible] year's tabulation of heart fatalities you may be included — or [illegible] writer. This is why this editorial is so personal.

During the month of February, 1958, a vigorous effort will be [illegible] to help curtail the stoppage of human hearts. The Mississippi [illegible] Association will raise funds to help further research into heart [illegible] difficulties so that all of us may have a longer life potential.

• • •

In Mississippi, cardiovascular disease kills nearly four times as [illegible] people as does cancer; 16 times as many as pneumonia; 47 [illegible] as many as tuberculosis — 25 Mississippians per day.

More than 125,000 living Mississippians, including 6,000 little [illegible], have crippled hearts.

As this skeletoned finger moves about our state the question [illegible], "Who is next?" Last year 54 per cent of the deaths in the United States were attributed to heart and kindred maladies.

• • •

The Mississippi Heart Association asks every Mississippian to [illegible]erate in this statewide, nationwide movement to lessen the heart [illegible] toll. Scientists have been regimented to solve these deadly [illegible].

In 1956 the Mississippi Heart Association spent $14,400 for re[illegible]arch projects at the University Medical Center. The American [illegible] Association provided $10,670 additionally for research. In 1957, [illegible],000 was allocated for research projects and an endowment of a [illegible]diovascular chair at the University Medical Center. The Amer[illegible] Heart Association came forth with $17,160 in new grants.

• • •

This challenge merits our cooperation. The reward of coopera[illegible] is obvious. The penalty for failure to cooperate is equally [illegible].

A man-eating tiger destroyed several people working in an [illegible] rice field. The whole community was aroused. Everyone [illegible] out to destroy the man-killer. Yet the tiger killed but a few [illegible]. This heart man-killer has an unquenchable appetite for [illegible] lives.

Every Mississippian is asked to join the hunt — to provide the [illegible] for research so our people may live full, rich, healthful lives.

This we should know: Mississippians have spent far more money [illegible] flowers to put on the graves of their heart dead than they have [illegible] in the effort to halt this heart death toll.

• • •

You can help — and this month is the month of the fund drive [illegible] your opportunity to do so.

[illegible] To Begin Operation Of Nat. Guard Candidate Officers School In May

[illegible] State of Mississippi will be [illegible] operation of a National Guard [illegible] Candidate School for the [illegible] time on the 17th of May. [illegible] For men who meet the phy[illegible], moral and mental qualifi[illegible], and complete the Officer [illegible] schooling, a commis[illegible] as a second lieutenant in the [illegible] Guard is awaiting them. [illegible] applicants must be members of [illegible] National Guard and be be[illegible] the ages of twenty-one and [illegible]-eight years. Applicants [illegible] have two years prior ser[illegible] with the National Guard or [illegible] have completed basic train[illegible] in one of the branches of [illegible]. It is necessary that the [illegible] commander of the applicant [illegible] him as a possible offi[illegible] candidate and have an exist[illegible] vacancy for him in a Table [illegible] Organization and Equipment [illegible]. It is also necessary that [illegible] applicant make at least 115 [illegible] on an entrance examina[illegible].

[illegible] the Officer Can[illegible], the candidate will [illegible] in accordance with the [illegible] in his present unit.

The program will consist of 236 hours of total instruction on various subjects. The instruction will be given by members of the National Guard and Unit Advisors assigned to the National Guard. It will be similar to the Officer Candidate School of the Infantry School at Fort Benning, Georgia. The main difference in the two courses is that the time element is much shorter and the branch of service will be immaterial rather than Infantry. The instruction will be given at two sites. It will begin with 12 hours to be given at the Armory in Jackson, Mississippi. This phase will be primarily for the issuance of supplies and general organization in preparation for the second phase.

The second phase will be given from 8-22 June at Camp Shelby, Mississippi. This phase will be primarily field training. It will consist of 88 hours of training.

Phase three will be four weekends of training between 1 July and 1 June of the following year. It will be conducted at the Armory in Jackson, Mississippi, with a total of 48 hours of instruction.

The final 88 hours of training will be at Camp Shelby in 1959. It will also be a field training exercise.

[illegible]hat Is A Bargain?

[illegible] is some item you really need and can [illegible] below the regular sales price. We have [illegible] items. All of our prices are below [illegible] price.

[illegible] LIVING ROOM SUITE $99.95
[illegible] SET $99.95
$49.95
[illegible] IRON $11.95
$14.95
$17.95

State Forester C. B. Marlin Pleads For Care Of Forest Woods Fires

State Forester C. B. Marlin pleaded for care with fire today as firefighters Monday faced the fourth day of "blowup" conditions in South Mississippi. After extinguishing 115 fires which burned 2,397 acres by 5:00 p. m. Sunday, tired, smoke-blackened crews continued their battle through the night. Predictions of continued wind and no rain promised little relief.

One hundred fifteen fires burning 2,597 acres occurred Sunday. Eighty-seven of these fires and 2400 of the burned acres were in the Southeast district.

Noon Monday found five counties in South Mississippi still battling Sunday night fires. The counties are Lamar, Forrest, Perry, Jackson and Stone. Sunday fires in these counties were in numbers of five to fourteen each. The weekend total has now swelled to well over 300 fires which scorched over 6000 acres.

Relief crews from Sharkey, Issaquena, Warren, Holmes, Yazoo, Jasper, Newton, Smith and Clarke remained at work in the critical South Mississippi areas.

Crew Leader G. R. Sullivan, Smith County, hurt fighting fire Sunday in Lamar County, will be released from a Hattiesburg hospital at an early date.

Jones County citizens, aroused at the infamy of the arson committed upon their forests, have come forth with a renewed offer of $500.00 for information leading to the arrest and conviction of parties responsible for the fires.

These malicious woods burners are destroying a resourcse that is supplying the base for at least one-fourth of the tax funds used for education, welfare and the other services supplied by the county and state governments.

"Mississippi forest land is producing only about one-third of its potential, and there are approximately 8.6 million acres of idle, unimproved grazing and sparsely forested land which are producing little or nothing." There is no single group of people more responsible for this condition than are the woods burners.

MISS. HATCHERIES' PRODUCTION CLIMBS

Mississippi hatcheries produced 5,478,000 chicks during December, an increase of 23 percent above the 4,450,000 chicks produced during December 1956, the Mississippi Crop and Livestock Reporting Service announced. The service said 5,307,000 broiler-type chicks were hatched during December, compared with 4,331,000 hatched during December, 1956. December's egg-type chicks totaled 171,1000 compared with 123,000 during Decembr 1956.

PUBLIC NOTICE
Docket No. 15-58-91

To all owners and persons interested in the following described land:

Beginning at the Corner of Sections 30, 29, 31 and 32, Township 9 South, Range 15 West and running thence North 2676.2 feet along the line between Sections 29 and 30 to the ½ M. P. on said section line; thence East 4744.1 feet to the West line of the land of Charles Vogt Estate; thence South 934.5 feet along said west line of land of Charles Vogt Estate to the SW corner thereof, which corner is also the NE corner of the Nancy Collins Claim No. 26; thence East 646.8 feet to the line between Sections 28 and 29; thence South 1741.7 feet along the line between Sections 28 and 29 to the corner of Sections 29, 28, 32 and 33; thence continuing South 36.7 feet along the line between Sections 32 and 33 to a point; thence West 5345.1 feet to the line between Sections 31 and 32; thence North 36.7 feet along the line between Sections 31 and 32 to the place of beginning, containing 320 acres, more or less, and being a part of Fractional Section 29 and parts of Nancy Collins Claim No. 24 and No. 26, all in Township 9 South, Range 15 west, Hancock County, Mississippi.

Take notice, that, Marshall R. Young has filed a petition, requesting the formation of a drilling unit consisting of the lands above described, and requesting authority to drill a well thereon to the Washita - Fredericksburg Formation, and the right to produce the same, the location of said well being an exception to the rules and regulations of this Board for the Analey Field in Hancock County, Mississippi, in that said well will be located only 330 feet East of the West line and 660 feet South of the North line of said proposed drilling unit. The legal description of the proposed drilling unit is shown above and the location of the proposed well thereon is as follows, to-wit: From the NW Corner of the above described drilling unit, being the NW¼ of SW¼ of Section 29, Township 9 South, Range 15 West, Hancock County, Mississippi, run thence East 330 feet and thence South 660 feet to the center of the proposed drilling unit.

[illegible]

WAVELAND

WANDERINGS

by

GEORGETTE B. HALL

All of the people who have missed Mrs. Ruth Meilleur in the Globe Laundry these many weeks, will be happy to know that she is really on the road to recovery after a long bout with the flu and other complications. While in the Memorial Hospital in Gulfport, she was remembered by her friends in many ways which helped to make her confinement more endurable. The ladies of the Eastern Star Chapter visited her in groups; friends called; cards, telegrams, gifts and flowers added great cheer to lonely hospital days. Ministers of the Methodist Churches in Bay St. Louis and Waveland gave her spiritual cheer and members of both churches helped to keep her "in touch." Mrs. Meilleur is so grateful for all of these gestures and sends her sincerest thanks through this column to everyone who visited her, sent her a card, or in any way thought of her during her illness.

According to Mrs. Ruth Meilleur, she might have had what will be known as the first "soup shower" in these parts. Knowing that she was very ill, and because of doctor's orders, on a light diet, soups of every flavor were brought to Mrs. Meilleur by her friends. She tells us that she'll be well supplied with delicious hot soup for a long time.

* * *

Get well wishes are sent this week to two well known ladies of Waveland who are ill. Mrs. C. J. Piazza, daughter of Mr. and Mrs. Walter Turcotte, Sr., of Waveland, is in the Bay St. Louis Hospital where she is recovering from pneumonia.

Mrs. A. B. Favre, Jr., is confined to her home due to illness.

It is hoped that both Mrs. Favre and Mrs. Piazza will be up and about again soon.

* * *

This column extends deep sympathy to the family, relatives, and friends of Mr. Charles J. Jensen, 49, who died this week and was buried in Waveland Cemetery. Mr. Jensen was reared in Waveland by Mr. and Mrs. R. G. Hubbard, who were his foster parents. He was married to the former Miss Ella Favre, who survives him. The Jensens have lived in Albuquerque, New Mexico, for the past nine years. The American Legion participated in the funeral which was conducted from the Episcopal Church in Bay St. Louis.

* * *

The Bay St. Louis Youth Center will be the scene Friday night, February 7, of a dance for teenagers. The dance will be sponsored by the committee in charge of collecting money for the March of Dimes. All teen-agers are urged to attend, not only because a good time will be had, but because the proceeds will go toward a most worthy cause. Admission will be 25c per student.

You Will Like It
You will love it
It will be sold exclusively
at
Norman's
Flamingo Cafe
Highway 90

Menus For Bay High February 10 to 14

MONDAY—
Red beans with rice
Pear cheese salad
Celery sticks
Onion rings
Corn bread
Milk
TUESDAY—
Meat Loaf with
Spaghetti
Green Beans
Apricots
Corn bread
Milk
WEDNESDAY—
Macaroni and cheese
Buttered cabbage
Apple Bay High
Cookie
Rolls
Milk
THURSDAY—
Lunch Meat with
Tomato Sauce on
Potatoes
Greens (bacon seasoning)
Celery sticks
Indian cookies
Milk
FRIDAY—
Shredded cabbage
And Raisin Salad
Peas and carrots
Apple Cobbler
Rolls
Milk

Shell Oil Co. officials said they completed a wildcat gas well near the abandoned Siloam gas field in Clay County. Test figures were unavailable immediately and officials said it was too soon to tell whether the well had commercial possibilities. The venture, Jarrett No. 1 was producing from the Carter sand in the Mississippi Chester zone about 8,600 feet. Shell officials said field men were removing the drilling equipment to begin a series of tests for the commercial worth.

SHIFT SHAPE

$3.98

MACSHORE takes the lean, lazy fit of the pull over blouse, adds versatility-3 sleeves to give you a trio of fashions in one. There's the roll-up sleeve, easy fisherman, 3/4 button cuff. Plenty of ease front, boundless comfort, body flattering. FREE cotton broadcloth in full range of sizes 30 to 38.

At DELPHIS'

[illegible] OF WOMEN VOTERS HELD IN JACKSON

Mrs. E. E. Eichols, Natchez, Vice President, presided at the January meeting of the Board of Directors of the League of Women Voters of Mississippi, in the absence of the president, Mrs. Clara S. Williams, Natchez. Serious illness in the family prevented the attendance of Mrs. Williams. The meeting was held at the Edwards Hotel in Jackson.

Mrs. Errol Horner, Washington, D. C., of the staff of the League of Women Voters of the United States attended the sessions, giving helpful suggestions and reporting on National activities and plans.

Plans were made for the Council meeting of the Mississippi League, held in alternate years with the convention. The meeting will be held at the Markham Hotel, Gulfport in May. Definite dates will be announced later. In addition to the members of the State Board, each local president and one delegate from each local league, are privileged to attend as voting delegates, but all League members and other interested women are invited to attend. Workshops on state and national program, as well as local problems will make up the programs instead of a guest speaker.

The following Budget Committee was appointed: Mrs. Lawrence Nelson, Long Beach, Chairman; Mesdames Laurie Ratcliffe, Natchez; I. A. Rosenbaum, Sr., Meridian; and Lee R. Meyer, Meridian, treasurer, ex-officio. The nominating Committee: Mrs. Roy Henderson [illegible] Fisher, Jackson; and Mrs. [illegible] Neville, Meridian will report at the convention.

Mrs. Roland Stacy, Natchez, reported on the Regional Conference, sponsored by the League of Women Voters of the U. S., and held in Dallas, Texas. Mrs. E. E. Eichols, Natchez, was elected a delegate to the National Convention to be held in Atlantic City in April. Mrs. Eichols also reported on the Southern Assembly, sponsored by Tulane University and held in Gulfport. Mrs. Eichols was one of the four women delegates to this meeting, three of whom were League members from other states. Dr. Howard of the Political Science Department of Tulane was a guest speaker who stressed the fact that the theme of the meeting was the same as one of the main objectives of the League of the U. S. "Trade more than aid, is the need for the United States to concern herself with, if we are to win friends in the underdeveloped countries. The Reciprocal Tarriff bill is a MUST for this session of Congress," said Dr. Howard.

ATTEND STATE SESSION

The entire Board, supplemented by members of the Jackson League attended the Senate session at which the bill enabling women to serve on juries was under discussion. The League of Women Voters, along with the Business and Professional Women and the Woman's Cabinet of Public Affairs, have been actively working for the passage of this bill. The passage of this bill by the [illegible] curred at this [illegible] trying to the wom[illegible] joiced at being [illegible] classification of [illegible] minded and other[illegible]

For Mo[illegible]

W. E. T[illegible] of Public [illegible] recipients [illegible] derived a [illegible] the month.

This figu[illegible] approved b[illegible] Extraordina[illegible] This means [illegible]ance, Aid to [illegible] and Aid to [illegible]abled have [illegible] point where [illegible] the maximum [illegible]eral matching.

January [illegible] average nu[illegible] was made to [illegible] 5230 blind [illegible]age monthly. [illegible] there were [illegible]dren receiving [illegible] grants of $16 [illegible]manently and [illegible]ceiving averag[illegible] of $29.45.

The Welfare [illegible]ed $1,313,000 [illegible] 322,239 needy [illegible]cember, Holco[illegible] plus foods are [illegible] United States D[illegible]culture.

COME IN FOR FREE BING CROSBY RECORD
AND $100,000 CONTEST ENTRY BLANK

"YOU'RE WORTH YOUR WEIGHT IN GOLD" to Easy
LAUNDRY APPLIANCES

SAVE $88.55
Brand New EASY Automatic Washer
Regularly $288.50
NOW ONLY $199.00 (WITH YOUR OLD WASHER)

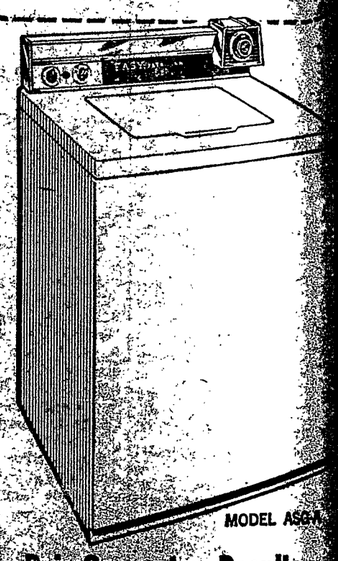

Fully Automatic . . . Fully Guaranteed
- 3 Wash Temperatures . . . Cold, Warm, Hot
- 2 Rinse Temperatures . . . Cold, Warm
- Completely Automatic Cycle . . . Fill, Wash, Rinse and Spin
- Agi-clean Washing Action . . . thorough, yet safe for all fabrics
- Fluid Power Drive . . . no restarting necessary
- Slim 27" Flush-to-Wall Design . . . fits almost anywhere

MODEL ASG-[illegible]

New Easy '5-Temp' Washday Pair Guarantee Results:

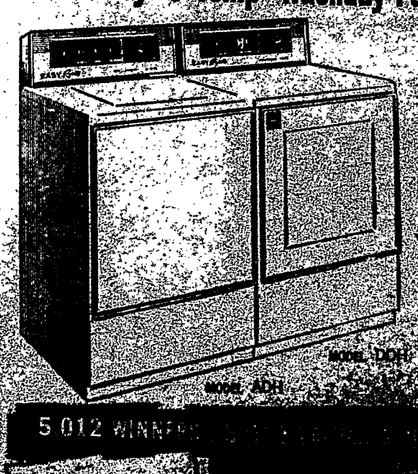

Regent Washer with Tip-Top Lint Filter
- 5 Wash and 3 Rinse Temperatures
- 2 Wash Speeds Plus 2 Spin Speeds
- 2 Time Cycle Selections
- Variable Load Size Selector
- Tip-Top Lint Filter
- 27" Flush-To-Wall Design

New Regent Dryer . . . with 3 temperature drying
- 5 Separate Temperature Settings
- [illegible] Fabric and Load Selection
- [illegible] Drying Cylinder

MODEL ADH

5 012 WINNER[illegible]

1st PRIZE YOUR WEIGHT IN GOLD

EASY TERMS

EASY TERMS

di[illegible]'s
[illegible]nce

For Mor
W. E.
of Public
recipients
desired a
the month

This figu
approved b
Extraordina
This means
ance. Aid to
and Aid to
abled have
point where
the maximum
eral matching

January
average mon
was made to
5230 blind
age monthly
there were 44
dren receiving
grants of $16
manently and
ceiving average
of $29.45.

The Welfare
sed $1,313,000
322,239 needy
cember, Holcom
plus foods are
United States De
culture.

this bill by the
curred at this ti
trying to the wo
joiced at being
classification of
minded and oth

BY RECORD
Y BLANK

YOUR
IGHT
OLD
Easy
LAUNDRY APPLIANCE

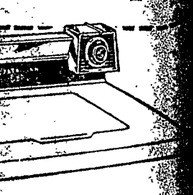

MODEL ASG
antee Results
asher
Tip-Top Lint Filter
d 3 Rinse Temperatures
peeds Plus 2 Spin Speeds
cle Selections
ad Size Selector
t Timer
-To-Wall Design

A Dryer
temperature drying
Temperature Settings
Time and Load Selection
Drying Cycle

EASY TERMS
O'S
nce

MUSTARD FOR SMART SHOPPERS!

nstant

SANKA SNOWDRIFT 3 Pound tin 89 83c

rost Acres - Turkey, Beef, Chicken

MEAT PIES 4 For 98c

EEN GIANT
EAS 2 303 CANS 39c

THERN TOILET
ISSUE 3 ROLLS 25c

LEENEX 2 BOXES 25c

LY'S FINEST 14 OZ. BOTTLLE
ETSUP 19c

CLEAR THRU LARGE SIZE
AB 29c

ORANGE
UICE 2 NO. 2 CANS 25c

E 02 39 POUNDS

BAMA PEANUT 2 POUND JAR
BUTTER 69c

HUNT'S - SLICED OR HALVES NO. 2½ CANS
PEACHES 29c

RED BIRD VIENNA
SAUSAGE 2 CANS 25c

HOLIDAY PURE MEAT POUND
FRANKS 49c

FRESH GROUND POUND
BEEF 39c

U. S. NO. 2 WHITE
POTATOES 10 POUNDS 39c

& S FINE FOO

OPPOSITE L&N DEPOT
TELEPHONE HO-7-8812

QUANTITY RIGHTS RESERVED

AMPLE PARKING

[illegible] 11.00
[illegible] 82.10
[illegible] 111.10
[illegible] 82.80
[illegible] 52.90
[illegible] Flag Co., 23.04
[illegible] 23.84
[illegible] 3.35
[illegible] 21.75
[illegible] 1.50
[illegible] 10.00
[illegible] 5.00
[illegible] Mazurakis 4.25
[illegible] 4.25
[illegible] foreman 169.06
[illegible] Green, 15½ days 90.90
[illegible] Leach, 16½ days at 96.77
[illegible] S. Ladner, 19 days 112.50
[illegible] Walker, 15½ days at 90.90
[illegible] Moran, 22 days 172.04
[illegible] Perkins, 22 days at 160.04
[illegible] Hoss, 15½ days at 90.90
[illegible] Poolson, 16½ days 96.77
[illegible] Ruhr, 10 days at 58.65
[illegible] Bryant-Pierce, Inv. 3.50
[illegible] J. Ladner, Attendance Convention 44.90
[illegible] Oil Co., Gas, etc. 196.30
[illegible] Oil Co., Gas, etc 255.50
[illegible] Oil Co., Gas, etc. 556.00
[illegible] Oil Co., Gas, etc. 127.10
[illegible] Gas Division, Service Commodity office 15.90
[illegible] Eugenie H. Alliston, Recorder births and deaths 4.20
[illegible] Berman Brothers, Ord. 24171, 15079 15.26
[illegible] Underwood Corp., Inv. 173719 12.00
[illegible] Fahey Funeral Home, Services H. Gillum, Mrs. A. Dean 85.00
[illegible] Inc., Inv. 44842 200.64
[illegible] Inc., Inv. 44844 214.08
[illegible] Inc., Inv. 64875 24.14
[illegible] M. L. Tootle, Transcript 14.80
[illegible] Weld. Sup. Co., Oxygen 2.48
[illegible] F. Mestayer Lbr. Co., Lumber 81.00
[illegible] F. Mestayer Lbr. Co., Lumber 976.49
[illegible] Oil Co., Inv. 15457 349.00
[illegible] Oil Co., 15456 349.00
[illegible] Auto Assn. Store Chain Hooks, 18.58
[illegible] Tool Co., Service 20.00
[illegible] Tractor Co., Inv. 9416 98.02
[illegible] Gaudner, Concrete Pipe Co., Inv. 45847 54.44
[illegible] Wells Taylor Wood Pres., Inv. 58-802 295.62
[illegible] Lee Shop, Glass, bolts, labor 180.47
[illegible] G. Fayard, 2 days at 6.00 11.73
[illegible] Cuevas, 3½ days at 6.00 19.55
[illegible] Fayard, 3 days at 6.00 17.59
[illegible] LaFrance, 12 days at

Truman Ladner, 20 days at 6.00 160.00
Willie Hoda, 11 days at 6.00 66.02
Manuel Hass, 14 days at 8.00 108.00
Fred Ladner, Jr., 14 days at 6.00 83.11
Dudley J. Necaise, 10 days at 6.00 60.00
Robert G. Necaise, 4 days 24.00
Wiley Bilbo, 10 days at 6.00 57.46
Wilton Necaise, 5 days at 6.00 29.32
Wesley Ladner, 20 days at 6.60 132.94
Horatio Ladner, 16 days at 6.00 93.64
Harry Bourgeois, 20 days at 6.00 117.30
Ivy Ladner, 18 days at 6.00 115.30
Sylvan (Jack) Ladner 16 days at 6.00 93.84
George Ellis, 15 days at 6.00 87.97
Albert Beam, 19 days at 6.60 112.89
Roy Vanhooser, 14½ days at 6.00 79.54
John Carver, 13 days at 6.00 78.00
Maurice Summers, 14½ days at 6.00 72.24
J. W. Page, 5 days at 6.00 30.00
Malvin Ladner, Foreman 159.76
Edgar Bourgeois, Foreman 159.76
Alfred C. Ladner, 2 days at 6.00 11.73
Willard Palmer, 6 days at 6.00 35.19
Arthur Marson, 1 day 5.86
Andrew Henley, 1 day 5.86
Randolph Ladner, 2 days 6.00 11.73
Lustin Bilbo, 1 day 6.00
Martin Ruge, 30 days watchman 235.72
Jules Poolson, 30 days watchman 235.72
Herbert Zengarling, 21 days at 12.00 246.33
Charlie Thigpen,, County machine operator 259.25
Lester LaFrance, 14 days truck hire at $7 98.00
J. Roland Weston, Showing beat lines 25.00
Dept. Public Welfare, Bills 85.10
Ernest Quintini, 9 days at 6.00 52.78
Alf Kennedy, Sand, gravel, truck hire, dirt hauled 1,387.50
Bob McQueen, 15 yds. gravel hauled 15.00
Rod McQueen,, 40 yds. gravel hauled 40.00
International Paper Co., 730 yds. sand and gravel at 10c 73.00
Clayford Mitchell, 22 days at 8.00 176.00
Louis Thigpen, 12 days at 6.80 79.76
Jake Frierson, 12 days at 6.00 70.38
Henry Kellar, 11 days at 6.00 64.51
Eli Frierson, 10 days at 6.00 58.65
Tom Thigpen, 10 days at 6.00 57.45
Warren Whitfield, 9 days at 6.00 54.00
Henry Hall, 9 days at 6.00 52.78
August Lee, 7 days at 6.00 41.05
Ernest Lott, 7 days at 6.00 41.05
John Craft, 4 days at 6.00 24.00

SPELLS TROUBLE

(This is the third in a series of articles presented by your Mississippi Heart Association to tell readers of this paper about progress in the fight against heart disease.)

High blood pressure and hardening of the arteries are twin villains. They may work together or separately to deal death.

High blood pressure alone caused 1638 deaths in Mississippi last year. Combined with hardening of the arteries it can lead to heart strain, actual heart disease, strokes or degenerative diseases of the kidneys.

Almost any one knows that if every homeowner in a community installed half-inch water pipes where one-inch pipes were needed, the central pumping station would be overloaded. Running constantly to deliver the needed water, the pump might break down or a pipe might burst from too much pressure.

The body has a central pump, the heart, to circulate blood through "pipes" of various sizes, the arteries, their tiny endings called arterioles, the capillaries and the veins.

In high blood pressure, the arterioles constrict, increasing resistance to the flow of blood. But the body keeps on demanding its supply of oxygenated blood so the willing little heart tries to keep up. It works harder and harder. It may enlarge. It may finally become unable to cope with its workload or a hardened blood vessel may burst.

Unhappily, the cause of high blood pressure is still unknown in 90 per cent of all cases. Much has been learned about treating the disease. New medicines lower blood pressure dramatically for many patients. Of course, the medicine doesn't cure since the pressure goes back up if the treatment is stopped but it can be kept down more or less permanently under a doctor's care.

Many gaps in knowledge about high blood pressure have already been bridged. Others remain. When all the pieces of the jigsaw puzzle are at hand, they'll form a pattern for preventing and curing this killer.

You can help find another piece of the puzzle by supporting your heart association.

R. W. Smith, 16 days at 6.80 106.35
Ralph Miller, 12 days at 6.00 70.38
S. L. Dill, 12 days at $6 67.08
Forest Wheat, 3 days at 6.00 17.59
Archie Wheat, 11 days at 6.00 64.51
L. W. Mitchell, 11 days at 6.00 64.51
Haze Martin, 10 days at 6.00 60.00
Hugh Craft, 2 days at $6 12.00
Bean & Wilkes, Gravel 141.00
Bean & Wilkes, Gravel 81.25
Bean & Wilkes, Gravel 22.50
Bean & Wilkes, Gravel 58.00
Hancock County Eagle, Notice - Truck 9.50
Hancock County Eagle, Supplies, transcript 176.36
Natural Gas Division, Meter deposit, service 15.20
Natural Gas Division, Service Agri. Courthouse 21.34
Joe Kingston Truck Co., Fill 81.00
Miss. Power Co., Service 207.67
Merchants Insurance Agency, Old Folks Home 439.03
Yvonne D. Fricke, Victualing county home 629.78
Joseph Cuevas, 420 yards gravel at 1.00 420.00
Hilben Cuevas, 350 days at 1.00 350.00
James Necaise, 695 yards. gravel at 1.00 695.00
Clarence Smith, 735 yds. at 1.00 735.00
Chas. Lavinghouse, 330 yds. at 1.00 330.00
Walter Todd, 155 yds. at 1.00 155.00
Gaston Ladner, 90 yds. at 1.00 90.00
Herman Ladner, 145 yds. at 1.00 145.00
Simon Ladner, 365 yds. at 1.00 365.00
Roland R. Spiers, 220 yds. at 1.00 220.00
Dennis Hedgepath, 165 yds. at 1.00 165.00
Kermit Cuevas, 300 yds. 1.00 300.00
Jilden Cuevas, truck hire 50.00
Jerry Shaw, Gravel 397.00
Elbert Dedeaux Gravel 992.50
Randolph Seal, 152 hrs.

[illegible] Ellis, 102 hrs. at .75 12.34
Laborn Lee, 96 hrs. at .75 72.00
Fahey Drug Co., Medicine 42.48
Arceneaux Super Service, Inv. 35261 9.50
Arceneaux Super Service, Inv. 35140, 35229 2.00
Arceneaux Super Service, Inv. 35114, 35394, 35397, 35412, 35501 26.81
Gulf Paving Co., Asphalt Mix 84.68
Gulf Oil Products, Inv. 1773 82.85
James Necaise, Convey Lacey Moran, Laurel 50.00
A. C. Mitchell, Refund postage, etc. 27.00
Jack Carbonette, Gravel, anti-freeze 17.58
Sylvan J. Ladner, Jr., Victualing prisoners 35.10
Sylvan J. Ladner, Jr., Refund supplies, postage, etc 267.00
Elvis Deschamp, 3 days at 6.00 28.74
Luster Deschamp, 3 days at 6.00 18.00
Clifton Ladner, 3 days at 6.00 18.00
Hugh Ladner, 3 days at 6.00 18.00
Hollan Cuevas, 2 days at 6.00 12.00
Aaron Malley, 2 days at 6.00 11.73
Nathan Necaise, 6 days at 6.00 36.00
Athen Peterson, 3 days at 6.00 17.59
Jimmy R. Ladner, 6 days at 6.00 36.00
Laverne Ladner, 5 days at 6.00 29.32
Aaron Ladner, 6 days at 6.00 35.19
Floyd Ladner, 6 days at 6.00 36.00
Reginal Necaise, 4 days at 6.00 24.00
Varnadaire Ladner, 4 days at 6.00 23.46
Lawrence Ladner, 4 days at 6.00 23.46
Wesley Ladner, 3 days at 6.00 17.59
Louvella Ladner, 3 days at 6.00 18.00
Thomas Ladner, 3 days at 6.00 17.59
Joseph T. Ladner, 3 days at 6.00 17.59
Sylvan J. Ladner, Jr., Apprehending juveniles 41.50
Sylvan J. Ladner, Jr., Apprehending juveniles 26.80
Sylvan J. Ladner, Jr., Gun to Capt. Kindale 15.00
Sylvan J. Ladner, Jr., Trips, Leonard Fredericks 22.70
Sylvan J. Ladner, Jr., Apprehending juveniles 36.80
Charles & Trauernicht, Services No. 3000,000 750.00
The Sea Coast Echo, Notices of Election 50.00
Hancock County Eagle, Notices of election 28.60

JACK LOTT
President.

BE IT ORDERED by the Board that the Board recess until Monday morning, December 9th, 1957, at 9:00 o'clock A. M.

JACK LOTT
President.

Monday morning, December 9th, 1957, at 9:00 o'clock A. M., the Board met pursuant to recess. There were present: Chas. A. Russ, Jr., R. G. Hubbard, Jr., Samantha Kellar and Johnson Shaw, members; Sylvan J. Ladner, Sheriff and A. C. Mitchell, Clerk of the Board.

PRESIDENT PRO TEM

On motion of Supervisor Hubbard, duly seconded by Supervisor Kellar, Supervisor Russ was made President Pro Tem.

TRANSFER FUND

BE IT ORDERED by the Board that the Clerk of this Board be and he is hereby authorized and directed to transfer the sum of Three Hundred Thousand $300,000) Dollars (the proceeds of Bond Sale) out of the Hancock County School Bond Fund and into the Hancock County School Building Fund.

APPEARANCE - WALLACE JEANFREAU

WHEREAS, Mr. Wallace Jeanfreau was requested to appear before this Board in regard to a certain drainage problem in or about the property of Mr. Jeanfreau and

WHEREAS, after an open discussion among the Board and Mr. Jeanfreau an agreement was reached whereby it appears to all parties concerned that the said problem would be worked out between Mr. Hubbard, Supervisor

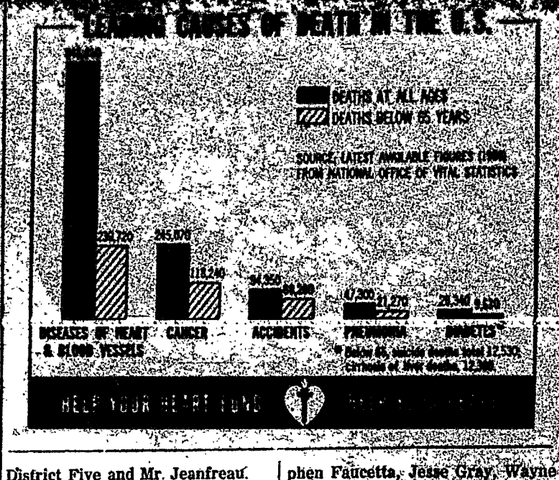

District Five and Mr. Jeanfreau.

ADVERTISEMENT IN SSC YEAR BOOK

BE IT ORDERED by the Board that advertisement be made and the Clerk of this Board is hereby authoribzed and directed to issue warrant out of the Advertisement Fund and payable to the White Cap Book in the amount of Fifty ($50.00) Dollars for advertising the natural resources of Hancock County.

BE IT ORDERED by the Board that the Board recess until Thursday Morning, December 19th, 1957 at 9:00 o'clock A. M.

JACK LOTT
President.

Thursday Morning, December 19th, 1957, at 9:00 o'clock A. M., the Board met pursuant to recess. There being present: Jack Lott, President of the Board, Johnson Shaw, R. G. Hubbard, Jr., Mrs. Samantha Kellar and Chas. A. Russ, Jr., members; Sylvan J. Ladner, Sheriff of said County and A. C. Mitchell, Clerk of the Board.

JURORS

BEAT NO. 1

Charles E. Hammer, Ed Ladner, Jules G. LaFrance, Andrew Ladner, Victor Thain, Albert Abram, Jos. Atlow, Austin Baxter, L. G. Blackman, Roy Baxter, Jr., J. E. Casanova, Jr., J. E. Casanova, Sr., Ben Christmas, Russell Dawsey, H. L. Kenmar, Carl Miller, C. E. Martin, M. T. Maskew, J. W. Maskew, Percy McKean, Wilbur McArthur, (Jos.), Henry Otis, Stanley Strahan, Donald Strahan, Edward Christmas, Clifton Dawsey, August Holden, Earl Holden, Ora Holden, Richard Keyes, Eugene Keys, J. E. Landrum, J. W. Maskew, Sr., James R. Murphy, Albert Mars, Charlie Ruffin, Adolph Shubert, Cruso Smith, Lawrence Sanders, Rufus Smith, Buford Taylor, James W. Wheat, Thornton Brown, Freeman Davis, Earl Davis, Gus Davis, John D. Jones, Sr., James Claud Kellar, Oliver Kellar, Willie Martin Little, Grayson Miller, Paul T. Miller, Hilbert H. Miller, Norman Ott, Joe Oliver, Tommy Patch, Charles Schultheis, Willie Wood, Henry Whitney, R. C. Armitage, Albert Burton, Lester A. Chastant, James J. Doyle, T. A. Dean, Jr., Robert Duhon, Gus Garcia, Sr., William Hursey, E. G. Kelley, Norvin Kelley, William J. Lynch, Russell Mitchell, George W. McArthur, Frank Steele, S. E. Walker, Pete Walker.

BEAT NO. 2

Almer Alsobrook, Eli Alsobrook, Bill Burch, Jack Carbonette, Eli Coffman, Horace Craft, Julius Davis, Robert Frierson, Gilbert Gipson, Albert Kellar, Ed Kendricks, Zelon Knight, Rufus Lee, Homer Lott, Charlie Mitchell, Columbus Penton, Orville Thigpen.

BEAT NO. 3

W. L. Anderson, Laverne Brodgen, Rosy Cameron, Alex C. Cuevas, Alvas Cuevas, Holland H. Cuevas, Jack Cuevas, Joe Cuevas, Oliver J. Cuevas, Vermon Cuevas, Clinton Dedeaux, Leslie Dedeaux, Victor Dedeaux, J. D. Ferguson, Tom Harriel, Willie Hoda, Brulie Ladner, Steven Ladner, Chas. Lavinghouse, Theodore Moran, Harvvey Smith, Claude Ladner, James C. Ladner, Randolph J. Necaise.

BEAT NO. 4

Lucien M. Hoda, Theophile Hoda, Alfred Ladner, Alfred Ladner, Jr., Exavier Necaise, Forest H. Necaise, Elmer Necaise, Wilton A. Necaise, Arthur F. Neacise, Herman J. Necaise, Horace J. Peterson, J. F. Buttolph, Purvis P. Deschamp, Sidney Garriga, Wesley P. Garriga, O. M. Hardy, Melvin J. Hoda, Edison J. Hoda, Lovander R. Lizana, Herman Lizana, Oswald Malley, Woodrow Mauffray, Elvin Moran, Joseph Horace Moran, Florin J. Peterson, Albert A. Wiltom, S. D. Bennett, Herbert Brown, Simon Bounds, Dennis F. Cuevas, James L. Cuevas, Alphonse L. Ladner, Frank J. Moran, Claiborne Necaise, C. C. Seal, Oren L. Seal, Luster L. Seal, Pat L. Billo, Scott H. Eustis, Roger G. Gene, Chas. F. Jones, Bob Jones, Jr., Carl R. Knowlton, Grady W. Lee, Roger S. Lee, Garson Lee, Louis C. Lee, Willie Price Lee, Ben F. Lee, Echo L. Lee, Grady E. Lee, Willard H. Palmer, Richmond C. Smith, Virgil E. Stockstill, [illegible] Smith, Gilbert Smith, [illegible] E. Tabor, S. [illegible] Robinson, [illegible] H. Greer, Eugene Carroll, Davis Ray, [illegible] A. [illegible]

phen Faucetta, Jesse Gray, Wayne Hazelett, Carl Heitzmann, Joe Kingston, H. L. Kergoslen, F. B. Klein, Sr., P. L. Labarre, John D. Mollere, John Monti, Pedro Monti, Vincent Morreaile, Walter Parker, Leo Parker, Earl Ramond, Clarence Randolph, August Rauxel, Reginald Robinson, Rev. Robert N. Sams, Clarence Schindler, Chas Scianna, J. J. Sick, Peter Sick, Woodrow W. Webre, James I. Ansley, Carl Arnold, Curtis J. Asher, John Asher, Norris S. Asher, Carl Banderet, T. K. Cristy, Jas. Curry,

Only One
COOKS BAKES BROILS

LIKE A
Magic Chef
GAS RANGE
Cooking magic's at your fingertips in (and on) the *new Magic Chef!* The brilliant features of this mealtime magician will complement your cooking as no other range can! When you cook, when you bake, when you broil—you'll do it better on the One and Only *Magic Chef!*
MONTI-CARVER
PLUMBING COMPANY
Washington & Hancock
Dial HO-7-6791
(also HO-7-6728)
Plumbing & Heating Contractors

[illegible] Gregory, Robert L. [illegible] Jacobs, Jr., Thomas [illegible] Miller, L. C. Tr[illegible] Pizzo, T. T. Rebel[illegible] es, Curtis A. [illegible] es, Curtis [illegible] Asher, [illegible] dass, Willie J. [illegible] Fricke, Sr., Eldridge [illegible] Glover Green, Wesley [illegible] Thomas G. Layne, Clarence [illegible] ran, Ola V. Moran, Leo [illegible] ran, W. H. O. Farrell, [illegible] Altman, Wilbert L. Argile, [illegible] mond Bourgeois, Saul C. Benn[illegible] *Rene Bermond, Jr., James F. Bell*[illegible] nett, Shelton G. Bermond, [illegible] Bermond, Roland Dillman, [illegible] Dousan, Joseph P. Favre, [illegible] F. Favre, Gerard J. Fre[illegible] thur C. Garcia, Ben F. Hills, [illegible] Norton Hass, Sr., Norton Hass, Jr., Albert Ishem, Wesley W. James, Wm. R. Johnson, Jr., Harold W. Johnston, Louis F. Jaquillan, Jr., Lester J. LaFrance, M. J. Langni[illegible] rand, David L. Ladner, Dupre La[illegible] point, Lloyd J. Ladner, Vernon L. Ladner, Lawrence A. Ladner, Samuel P. Murphy, Ervin J. Necaise, Charles B. Poolson, Albert M. Parker, Vernon C. Parker, Robert M. Spence, Woodford H. Seiler, Peter J. Treutel, Joseph C. Tranchina, Clarence Batey, Paul R. Geerlidier, Felix H. Seeger, Anthony Trovani, James W. Watts, Joseph S. Blanchard, Robert L. Camors, Floyd M. Christy, Victor B. Colson, Arthur T. Christy, Curtis P. Colson, Carl C. Fayard, Robert C. Givens, A. O. Hoefeld, Edward W. Hoelzel, James T. Kimmel, Emile P. Larroux, Edwin G. Larroux, Jame F. Larroux, William H. Miller, John E. Miller, Harold C. Netto, Alton C. Sick, Conrad J. Sick, Robert M. Solomon, Joseph N. Benvenutti, Sr., Charles E. Carter, John C. Chevis, Chas. E. Carter, Jr.

HIRE WILFRED DAWSON, ARCHITECT

There came on for consideration the matter of the employment of an architect to prepare plans and specifications and supervise the installation of a central heating system and a sprinkler system in the Hancock County Hospital and the Board having considered the matter finds that Wilfred Dawson, a registered architect has offered to perform the services for the sum and amount of Three hundred seventy-five (375.00) dollars, that this is a fair and reasonable price to be paid for his services, it is therefore

Ordered that the said Wilfred Dawson be and he is hereby employed as architect to furnish plans and specifications for the installation of a central heating system and sprinkler system in the Hancock County Hospital and to supervise the installation thereof, said architect to furnish any and all necessary engineering services for the total amount of Three Hundred Seventy-five ($375.00) dollars, said amount to be paid by this Board upon the completion of the installation of said heating and sprinkler systems, a motion for the adoption of the foregoing order was duly made, seconded and unanimously adopted.

ACCEPT BIDS - HEATING SYSTEM - SPRINKLER SYSTEM

WHEREAS, this Board at a former meeting advertised for sealed bids for furnishing to Hancock County for the installation in the Hancock County Hospital, a heating system and sprinkler sys-

[illegible] Jas. A. Farmer, Jo[illegible] E. W. Holmes, [illegible] Fran Walters, George [illegible] M. M. Merritt, Ruth [illegible] Polk, Catherine Griffi[illegible] Donald, Jr., Iva M[illegible] J. H. Plunkett, Ann[illegible] and Misses Julia and [illegible] Mr. Cunningham will [illegible] a lesson on Tuesday, [illegible] 11 o'clock.

The Golf Club will [illegible] Saturday night dinner [illegible] March.

[illegible] tem, and other vari[illegible] mitted, the bids of [illegible] matic Sprinkler Com[illegible] sprinkler system and [illegible] Dillman, in the follo[illegible] and figures, to-wit:

Here's What You Can Do with FORMICA and Simple Tools
It's easy and fun to make a sink top, a bathroom Vanitory® or surface furniture with Formica. We can supply everything you need.
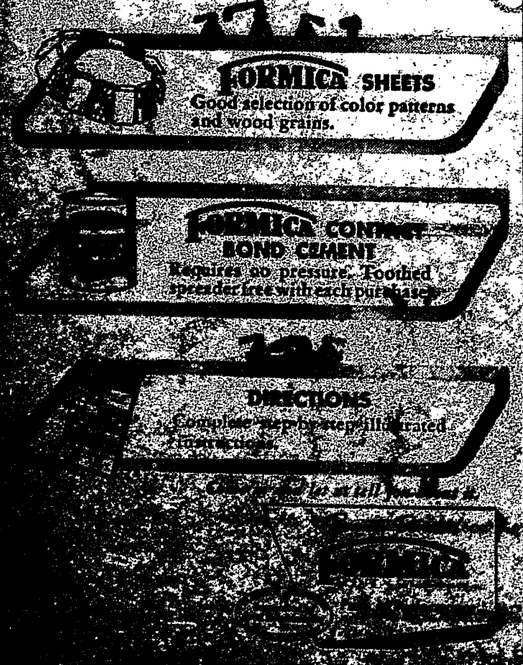
FORMICA SHEETS
Good selection of color patterns and wood grains.
FORMICA CONTACT BOND CEMENT
Requires no pressure. Toothed spreader free with each purchase.
DIRECTIONS
Complete step-by-step illustrated instructions.

When It's a Matter of Forms
. . . It Pays to See Us

"Talk is Cheap"
. . . and so co[illegible]
Bedside Telephone
No more [illegible] convenient [illegible] pleasure [illegible] enjoy the [illegible] or just [illegible] locate [illegible] you [illegible] other-
[illegible] ppl

AGE NOTE

...HOWARD ...
...Creep Chart

...d you, or should ...
...ed your calves ...
...ion that the ...
...e going to have ...
...self.

...ally if commercial ...
...y millers and ...
...pastures not much ...
...ed by creeping the ...
...selves are short, or ...
...of low quality, then ...
...should pay off.

...purpose of creep feeding is ...
...ide the calf with more ...
...than it would get from ...
...'s milk and pasture for ...

...feeding fall dropped ...
...during the winter when ...
...low is less than required ...
...dered good management ...
...considered profitable to ...
...feed calves when supply ...
...ate and of top quality ...
...good creep mixture is 6 ...
...of coarsely ground shelled ...
...ree pounds of whole oats ...
...ound of 41 percent cotton ...
...al. Adding molasses makes ...
...more palatable and in ...
...es has doubled consump- ...
...lb. of barley may be sub- ...
...for the corn.

...g the ration often makes ...
...e and the calves will eat ...
...ll.

...are some of the advan- ...
...the creep feeding: Adds ...
...and finish to calves. Cows ...
...sucked down so much ...
...grow out more uniformly ...
...and condition. There is ...
...vantage at WEANING ...
...lide in the development ...
...breeding stock.

...ing calves shortens the ...
...period after weaning if ...
...a full feed to heavier ...

...TISEMENT FOR BIDS

...Hancock County School ...
...ll accept bids up to 9 ...
... Monday, February 3, ...
... five new typewriters ...
...l purposes.

...ations on the above ...
...may be obtained from ...
...s of County Superinten- ...
...Education, Bay St. Louis.

...order of the Hancock ...
...School Board this 14th ...
...uary, 1958.

E. E. BRELAND
...Supt. of Education

...URY ...
...on's
Waveland
...TORS
Outboard Motors
...and Reels
...Lanterns
...Desired

STATE FARM INSURANCE
Auto - Life - Fire
Geo. L. Seuzeneau, Jr.
209 Keller Ave. Ph. HO-7-5751

...PT ...SERVICE ELECTRICAL WIRING
...Stevenson's
... & Electric Service
...ls 126 MAIN STREET
...GULF COAST FOR OVER TWENTY YEAR

...COUNTY SANITARY SERVICE
...Tanks Cleaned and Installed
...alred - Shell Drains Put In
...Best in Sanitary Service
...Call Robert A. ...
...Miss

...DAY
...ORROW
...representative on
...NCE
...ny too glad
...
...Agcy

...Creek ...
...Mr. and Mrs. ...
...Mr. and Mrs. H. M. Hale, Mr. and Mrs. James Lawrence and party, Mr. and Mrs. D. L. Chamberlain, Mr. and Mrs. O. P. Adams, Dr. and Mrs. J. G. Hazlehurst, Mr. and Mrs. Vincent Saltry and family, Mr. and Mrs. K. W. Pepperdene, Mr. and Mrs. S. A. Heath, Mr. and Mrs. C. C. McDonald, Jr., Mr. Joe Kern and Miss Janelle Mitchell, Mrs. Maybelle Smith, Mrs. B. B. Farrelly and sister, Mr. and Mrs. Dudley Pearson, Mr. and Mrs. Baker Turner and others.

...too expensive, ...
...extremely small seed ...
...fall to small ...
...looks like an ideal year ...
...acreage of summer ...

...selection, adequate ferti- ...
...weed control and use of ...
...seed are musts for success ...
...production. For more in- ...
...contact us by this office.

ELECTED VICE-PRESIDENT OF CHIROPRACTORS ASSN.

Dr. Paul Pursley of Bay St. Louis was elected vice-president of the Chiropractors Assn. at the January meeting which was held at the Edgewater Gulf Hotel.

NOTICE TO CREDITORS No. 7848

Notice is hereby given that letters testamentary on the estate of MISS ROSE F. LABORDE, deceased, were granted to the undersigned by the Chancery Court of Hancock County, Mississippi, on the 21st day of January, 1958, and all persons having claim against said estate are hereby notified to present their claims to the Clerk of said Court and to have them probated and allowed within six months from this date, failure to do so will bar the claim.

This the 23rd day of January, 1958.

MRS. KATHRYN LABORDE BELL,
Executrix of the Estate of Miss Rose F. Laborde, dec'd.

1|23|4t.

CHANCERY SUMMONS

THE STATE OF MISSISSIPPI,
To RUDOLPH S. BILA, 6016 Argonne St., New Orleans, Louisiana, and COSMO BILA, 4009 Livernois Street, Detroit, 10, Michigan, and any and all unknown heirs at law of Simon Bila, deceased; and any and all unknown heirs at law of Elvira Yescas Bila, deceased; and any and all persons having or claiming any right, title or interest in and to the following described property situated in Hancock County, Mississippi, to-wit:

That certain parcel of land known as Lot No. 12, Block 20, Clermont Harbor, Hancock County, State of Mississippi, as per plan made by John S. Pierce, Surveyor, and filed in the office of the Chancery Court, Hancock County, Mississippi in Book of two plats No. 1, pages 49, 50 and 52, on May 31, 1911. Said lot No. 12 in Block 20 has a frontage on Oak Street of fifty feet (50 ft.) by a depth of one hundred fifty-three ft. 5 in. (153 ft. 5 inches.)

You are summoned to appear before the Chancery Court of the County of Hancock, in said State, on the THIRD Monday of FEBRUARY, A. D., 1958, to defend the suit No. 7728 in said Court of HELEN BILA AND MRS. OLGA BILA McCANN.

The same being a suit to place heirs in possession of said land above described wherein you are a defendant.

This 15th day of January, A. D., 1958.

(SEAL) A. C. MITCHELL, Chancery Clerk

1|16|4t.

NOTICE TO CREDITORS No. 7861

Notice is hereby given that letters Testamentary on the estate of Maurice W. Kline, deceased, were granted to the undersigned by the Chancery Court of Hancock County, Miss., on the 3rd day of Feb., 1958, and all persons having claim against said estate are hereby notified to present their claims to the Clerk of said Court and to have them probated and allowed within six months from this date, failure to do so will bar the claim.

This the 3rd day of February, 1958.

Mrs. Manvella C. Banderet,
Executrix of the Estate of Maurice W. Kline, deceased.

2|6|4t.

NOTICE OF TRUSTEE'S SALE

WHEREAS, on May 15th, 1954, Weldon E. Shaw and Roberta Shaw, executed a deed of trust to W. J. Phillips, trustee, to secure an indebtedness, therein mentioned to the Merchants Bank & Trust Company, which said deed of trust is recorded in Vol. 57, pages 85-6, Records of Mortgages and Deeds of Trust on land in Hancock County, Mississippi, and

WHEREAS, the said indebtedness so secured is past due and unpaid, and

WHEREAS, the said Merchants Bank & Trust Company, the holder of said indebtedness, having requested me, the undersigned Trustee, to foreclose said deed of trust,

NOW THEREFORE, I will, on MONDAY, MARCH 3rd, 1958

between legal hours, offer for sale and sell to the highest bidder for cash, in front of the front County Court House door of Hancock County, Mississippi, the land situated in Hancock County, Mississippi, and described in said deed of trust as follows, to-wit:

East Half of Northeast Quarter of Southwest Quarter, (E½ of NE¼ of SW¼), Section 11, Township 5, South of Range 14 West, Hancock County, Mississippi.

ADVERTISED, posted and dated this the 3rd day of February, A. D. 1958.

W. J. PHILLIPS, Trustee.

2|64t.

CHANCERY SUMMONS

THE STATE OF MISSISSIPPI,
To MABEL BATES WILLIAMS, if alive and if dead her unknown heirs at law and devisees;
GEORGE BENNETT, if alive and if dead his unknown heirs at law and devisees;
LUCILLE FLEMING HURLEY, if alive and if dead her unknown heirs at law and devisees;
And,
JANICE FLEMING BILBO, if alive and if dead her unknown heirs at law and devisees;
And, any and all other persons having or claiming any legal or equitable interest in and to the following described land, to-wit:

Lots One Hundred and Fourteen (114), One Hundred and Fifteen (115), One Hundred and Twenty-eight (128) and One Hundred Twenty-nine (129) of Square "O" of the Town of Gainesville in Hancock County, Mississippi.

The above is as described in the Tax Collector's Deed from the Tax Collector of Hancock County to W. J. Fleming, Jr., dated August 11, 1921 and recorded in Book D-3, page 231 of the Record of Deeds of Hancock County, Mississippi.

Said Land is further described in a deed from the Lampton Company to T. G. Roper dated July 18, 1950 and recorded in Book I-4, page 367 of the Deed Records of Hancock County, Mississippi.

You are summoned to appear before the Honorable William G. Hewes, the Judge of the Chancery Court of the County of Hancock, in said State, on the 14th day of March, A. D. 1958 at 10:00 o'clock, A. M., at the Court House in the City of Gulfport, said State to defend the suit No. 7821 in said Court of T. G. ROPER.

The same being a suit to quiet and confirm complainant's title to said land above described wherein you are a defendant.

This 20th day of January A. D. 1958.

(SEAL) A. C. MITCHELL, Chancery Clerk.

Marjorie M. Mitchell, D. C.

1|23|4t.

...Hancock County, Mississippi, to-wit:

Lots 1, 2 and 3, Block 3, AVE-NUS SUBDIVISION, being a subdivision of Lots 376 and 377, FIRST Ward, City of Bay St. Louis, Miss., and rear lots 55 and 56, lying West of Lots 376 and 377, and extending back to the forty arpent line, and which plat of subdivision was made by M. L. Analey, Surveyor, dated June 28, 1922, and on file and of record in the Office of the Chancery Clerk of Hancock County, Miss., in Plat Book No. 1, at page 80, Records of Plats of Hancock County, Mississippi.

You are summoned to appear before the Chancery Court of the County of Hancock, in said State, on the Third Monday of February, A. D., 1958 to defend the suit No. 7849 in said Court of Nora H. Morere, and Herlihy John Morere.

The same being a suit to quiet and confirm complainant's title to said land above described wherein you are a defendant.

This 21st day of January, A. D. 1958.

(SEAL) A. C. MITCHELL, Chancery Clerk.

Marjorie M. Mitchell, D. C.

1|23|4t.

CHANCERY SUMMONS

THE STATE OF MISSISSIPPI,
To THE UNKNOWN HEIRS AT LAW OF EDWARD ZELLER, SR., AND LOUIS J. ZELLER.
TO ANY AND ALL OTHER PERSONS, FIRMS OR CORPORATIONS HAVING OR CLAIMING ANY INTEREST IN AND TO THE FOLLOWING DESCRIBED REAL PROPERTY SITUATED IN HANCOCK COUNTY, MISSISSIPPI, TO-WIT:

Commencing at the point where the Southwest line of lot 57, Fourth Ward, Waveland, Miss., intersects the Southeast line of Jeff Davis Avenue, and running thence N. 51 degrees 30 Minutes E. 97.23 ft. to a stake for the place of beginning of the lot or parcel of land hereby conveyed; thence S. 45 degrees E. 149 feet to a stake; thence N. 45 degrees E. 48.4 feet to a stake; thence N. 45 degrees W. 143.49 feet to a stake on the Southeastern line of Jeff Davis Avenue; thence S. 51 degrees 30 minutes W. 48.71 feet to the place of beginning.

Being a part of Lot 57, Fourth Ward, Town of Waveland, Hancock County, Mississippi, as per the present official map or plat of said town on file in the office of the Chancery Clerk of Hancock County, Miss.

You are summoned to appear before the Chancery Court of the County of Hancock, in said State, on the 3RD Monday of FEBRUARY, A. D., 1958 to defend the suit No. 7845 in said Court of EDWARD ZELLER, JR., ET AL.

The same being a suit to place heirs in possession of said land above described wherein you are a defendant.

This 15th day of January, A. D., 1958.

(SEAL) A. C. MITCHELL, Chancery Clerk.

1|16|4t.

NOTICE OF TRUSTEES SALE

WHEREAS, on January 7th, 1956, Edward C. Alker executed a Deed of Trust to W. J. Phillips, trustee, to secure an indebtedness therein mentioned to Dr. L. Sidney Charbonnet, Jr., which deed of trust is recorded in Vol. 63, pages 448-9 Records of Mortgages and Deeds of Trust on land in Hancock County, Mississippi, and

WHEREAS, the said indebtedness so secured is past due and unpaid, and

WHEREAS, the said Dr. L. Sidney Charbonnet, Jr., the holder of said indebtedness, having requested me, the undersigned Trustee, to foreclose said Deed of Trust,

NOW, THEREFORE, I will, on MONDAY, FEBRUARY 10TH, 1956,

between legal hours, offer for sale and sell to the highest bidder for cash, in front of the County Court House Door of Hancock County, Miss., the land situated in Hancock County, Mississippi, and described in said deed of trust as follows, to-wit:

All of Lots 9 and 10, Block 27, CLERMONT HARBOR, Mississippi, as per map or plat of said Clermont Harbor on file in the office of the Chancery Court of Hancock County, Mississippi.

LESS AND EXCEPTING THEREFROM that certain triangle portion located on the Northern part of said lots, as fully described in plat attached to deed from Mrs. Alice Agregaard to Dr. L. Sidney Charbonnet, Jr., dated May 6, 1950, and recorded in Vol. 13, pages 219-20, Deed Records of Hancock County, Mississippi.

The land hereby conveyed may be further described as "B" and "C" on the plat in the above mentioned deed from Mrs. Agregaard to Dr. Charbonnet.

ADVERTISED, posted and dated this the 16th day of January, A. D. 1958.

W. J. PHILLIPS, Trustee

1|16|4t.

MAGNOLIA STATE SUPPLY CO.
. . B P . .
PAINT!
Phone HO-7-6581

FAHEY DRUG CO.
Night Phone HO-7-5762
Day Phone HO-7-6753
Prompt, Free Motor Delivery Service
Reliable Prescriptions
Opposite L&N Depot
You Can Depend on Us Your Doctor Does

R. F. MESTAYER LUMBER CO.
READY-MIX CONCRETE
Phone HO-7-6681
Waveland, Miss.

WAVELAND DRUG STORE
Prescriptions filled by REGISTERED PHARMACIST
SUNDRIES - SODAS
Waveland, Miss.
Phone HO-7-6334
Prop. Harry W. Lynch

WAVELAND LUMBER CO.
PAINT, LUMBER
BUILDING SUPPLIES
MANNY HUBBARD
Contractor & Builder
323 Nicholson Ave. - HO-7-4494

BREATH'S BOATS & MOTORS
LYMAN HULLS
JOHNSON MOTORS
Hy. 90 — HO-7-4211

JOHNSON SHELL SERVICE
Let us Vulcanize Your Tires
Phone No. HO-7-9108
500 Old Spanish Trail

W. H. (BILL) MILLER
General Contractor
Commercial - Residential
Remodeling & Repairs
Ph. HO-7-4044 - 312 Boardman

The sweetest thing in the world is one entertainer's pap for the other.

Electrical Fixtures And Supplies
309 3rd St.
Phone HO-7-5554

Superior Supply
LUMBER
309 3rd St.
Phone HO-7-5554

A 1 RADIO & T. V. SERVICE
Service All Makes
Dial HO-7-6375 or HO-7-5401
505 So. Beach

MAGNOLIA STATE SUPPLY CO.
. . All Types . .
building supplies
Phone HO-7-6581

HIMEL'S AUTO PARTS
EVERYTHING FOR THE CAR
Phone HO-7-5421
Ulman Ave. - Bay St. Louis.

MAGNOLIA STATE SUPPLY CO.
. . Quality . .
LUMBER
Phone HO-7-6581

BREWSTER'S JEWELRY & WATCH REPAIR
139 COLEMAN AVE.
PH. HO-7-5454 - WAVELAND
EXPERT REPAIR WORK

R. F. MESTAYER LUMBER CO.
LUMBER
Phone HO-7-668
Waveland, Miss.

MERTZ DRY CLEANERS
1—DAY SERVICE—1
Free Pick-Up & Delivery
PHONE HO-7-9133

Take a long look into the future . . . for him

He's just a little fellow now . . . but, my how he will grow! How quicky, too, the years will pass . . . until, almost before you know it, he's ready for college. Better look ahead, and save ahead to finance the kind of education you'll want him to have.

With his future in mind, open a savings account now!

BAY SAINT LOUIS, MISS.
Merchants Bank & Trust Co.
THE BANK AT THE R.R. CROSSING

TERRITO... INSURANCE AGENCY
... Main Street
Phone HO-7-5662
Bay St. Louis, Miss.

EDWARD ELECTRIC
House Wiring
Appliances Repaired
CLERMONT HARBOR
Phone HO-7-5828

HOTEL REED
DELICIOUS FOODS
UNIQUE LOUNGE
Phone HO-7-5411

DILLMANN SHEET METAL WORKS
General Sheet Metal Gutters
Year Around Air Conditioning
All Types Roof Repairs
Built up Roofs
Ph. HO-7-6321 - 408 Ballentine

MOVING
Local & Long Distance
GULF COAST TRANSFER CO.
QUALIFIED CARRIER
Between Hancock, Harrison, Jackson Counties, Mississippi, to N. O., La., and Mobile, Ala.
CALL VINCENT MORREALE
Phone HO-7-5484

Monti - Carver
PLUMBING COMPANY
Washington & Hancock
Phone 6791
...bing & Heating
...ontractors

Texaco Service Station
Tires, Batteries - & Accessories
128 Ulman - HO-7-9177

R. F. MESTAYER LUMBER CO.
BUILDING SUPPLIES
Phone HO-7-6681
Waveland, Miss.

Painting, Sheet Rock Installed and finishing, Waterproofing. All work guaranteed. 20 years of Satisfied customers. Phone HO-7-5276, HO-7-5309
F. M. Christy
Leo Choina

Millie's Beauty Salon
8:30 TO 5 P. M. DAILY
TUES. & THURS. TILL 9 P. M.
CLOSED MONDAY
305 Ulman HO-7-6343

Electrical Wiring ...
Phone HO-7-...

COMPLETE LINE ...
High Quality ...
Stock ...
HOLIDAY NU...
Highway 90 ...
Arin's Candy Shop ...

Superior Supply
Building Materials
309 3rd St.
Phone HO-7-5554

Merchants INSURANCE AGENCY
Insure Today—Be Sure Tomorrow
Merchants Bank Bldg. HO-7-...

Superior Supply
HARDWARE
309 3rd St.
Phone HO-7-5554

Di Benedetto's
RADIO & TELEVISION
Sales and Service
Ph. HO-7-5711

Merchants Bank AND TRUST CO.
MEMBER F. D. I. C.
PHONE HO-7-4585

Superior Supply
DAIRY FEEDS
309 3rd St.
Phone HO-7-5554

Benigno's Bar
RAILROAD AVENUE
PHONE HO-7-9104

E. R. ESTAPA
Floor Sanding and Finishing
... EASTERBROOK STREET
ASPHALT, PLASTIC RUBBER TILE
PHONE HO-7-6773
BAY ST. LOUIS

PH. HO-7-... WAVELAND
LEE'S PLUMBING & HEATING SERVICE
166 St. Joseph St.
Waveland, Miss.

FORREST'S BAR
Package Goods
TELEVISION
109 S. Beach - PH. HO-7-9196
Mr. & Mrs. Forrest Travis, Jr.
Owners

Gulf Coast Express, Inc.
DAILY DIRECT MOTOR FREIGHT SERVICE
TO AND FROM NEW ORLEANS, LA. AND MOBILE, ALA.
—PHONES—
New Orleans ... Gulfport ... Mobile ...
UN-5-5161
For Further Information Call
V. A. MORREALE
PHONE HO-7-3494 BAY ST. LOUIS

SAND, GRAVEL - CLAM SHELLS
OYSTER SHELLS
FILL DIRT - SHELLS ...
Joe ...

[illegible] Otherwise it'd be great.

Measles make no distinction between sexes and age, treat all alike. The actual stage lasts about three days, sick with fever, nausea and vomiting. Measles don't kill but, on account of lowered resistance of the body it is easy to contract pneumonia and that can kill.

Every severe body rash places about a quart of fluid extra on the kidney. This organ has to last about eighty years and there are no replacable parts, so don't overwork it. Treat it with respect and affection. The affliction is usually mild, that's why few send for a doctor. Many cases of measles are mild infections and the family will not call the family physician. They do not realize that it is their duty to report the case to the Health Department. This is the weak link in the control of measles.

State Baptist Evangelistic Conference To Be Held At Gulfport

Gulfport, Miss.—Up to 1,000 Baptist pastors and other church leaders, coming from every section of the state, are expected to attend the annual State Baptist Evangelical Conference to be held Feb. 10-12 at the First Baptist Church here.

Directing the conference will be Dr. Joe T. Odle, Jackson, state Baptist associate executive secretary, who will be assisted by a group of outstanding state and Southern Baptist leaders.

The conference will begin on Monday evening at 7 o'clock and adjourn at noon Wednesday.

THE MAN WHO NEEDS A NEW MACHINE TOOL IS ALREADY PAYING FOR IT.

There's a big difference between "useful" equipment and "profitable" equipment! One of the greatest hidden risks in production operations today is the high cost of not replacing equipment that is no longer profitable—but is still useful. When does a machine become obsolete? The day your competitor has one that can do more and better work for less cost.

[illegible] The largest [illegible] was the second reddy [illegible] mound of Mississippi in [illegible] His second house, [illegible] are easily seen especially at this time of the year when frost has killed tiller grass in pastures and open woodlands.

But trouble is brewing for this mound-building invader or his name isn't solenopsis saevissima var. richteri.

One promising barrier to the spread of the fire ant is an extensive research program which the Mississippi Agricultural Experiment Station is conducting in a bottomland pasture in Lowndes County. In the spring of 1957 approximately 150 test plots, of one acre each, were staked out in this heavily infested area. All livestock were removed and then various insecticides were applied as dusts, granules and liquids. Both tractors and airplanes were used in applying chemicals and some of the mounds were knocked down with ground equipment.

At the end of the first season Entomologists H. B. Green and Dr. Ross E. Hutchins, head of the department, issued a progress report which they summarize as follows:

"Tests in 1957 have shown that dieldrin and heptachlor pound for lb. resulted in about equal mortality of fire ant colonies when applied as sprays, granules, or fertilizer mixtures.

"Disking or leveling mounds did not result in better kills at the end of one summer, but the immediate or initial kill was enhanced.

"Airplane application of spray was as effective as tractor spraying, but complete coverage of all areas is necessary for complete control.

"Two pounds of dieldrin were required for best results."

Their report is published in the January issue of Mississippi Farm Research, available on request from the Experiment Station at State College.

We salute the Boy Scouts of today . . . alert, active, sharing importantly in the life of the community and the nation. And we look to them to carry on the American tradition of exploring new frontiers. Many of today's Boy Scouts will be scouts of the universe tomorrow . . . working to expand man's knowledge and use it well.

To help build America's future, help build Scouting today.

The Scouts are celebrating Scout Week, February 7th to 13th.

PROGRESS AT FAIRGROUNDS

The year 1957 marked some outstanding progress at the Mississippi State Fairgrounds in Jackson, where modernistic new buildings greeted fairgoers and pointed up the fact that agriculture remains a prime source of income for the people of the state. Two new exhibition buildings at the fairgrounds are typical of the new architecture which is rapidly replacing the dilapidated structures.

Has Regular Meeting

A regular meeting of the Parents Club of St. Joseph's Academy will be held on Tuesday, afternoon, Feb. 4, at 3:00 o'clock in the library of the convent.

Due to the large number of persons who have been ill during the past three months the meetings have had less than the usual attendance. It is hoped that an effort will be made by all members to be present at the February meeting.

([illegible] Association to [illegible] per'cent progress in the fight against heart disease.)

Less than 30 years ago, [illegible] of children born with bad hearts faced a helpless, hopeless future. They could only take their doomed babies home to invalidism, suffering and early death.

The outlook was bleak for the child with a rheumatic heart, too.

But today, parents and their afflicted children find abundant help and abiding hope for their hearts.

Among the major triumphs of modern medicine are the new methods for relieving heart disorders in children and young people.

Even so the early-age heart disease death toll remains tragically high. Heart disease still numbers an estimated 6,000 school-age children among its victims in Mississippi.

Perhaps the greatest advance has been in preventing rheumatic fever, frequent forerunner of rheumatic heart disease. Science now knows that prompt and effective treatment of strep throat infections may prevent initial attacks of rheumatic fever and ward off recurrences.

More dramatic though no more important is the new found skill of the surgeon's knife in repairing defects within the living, pulsating heart.

"It was only in 1938 that an open duct between pulmonary artery and aorta was closed in medical history's first successful heart operation.

Six years later, the first "blue baby" turned pink as oxygen bearing blood reached air-starved tissues following a historic operation. The last 10 years have brought life saving operations for many other heart defects including scarred valves resulting from rheumatic fever.

The depths of an ailing heart are now plumbed by cardiac catheterization, blood vessel grafts are spliced into diseased vessels, the artificial heart-lung pump puts a sick heart on vacation during surgery.

Though this medical progress seems miraculous, it's not really a miracle. It is the reward of research, slow, plodding, exacting, research such as you support through your heart association.

The first American expressway, believed it or not, was built 50 years ago. It was a two-million-dollar motor road, called the Long Island Motor Parkway. The 45-mile stretch of road, advertised as "free from all grade crossings, dust and police surveillance," was started by a private company headed by one of the Vanderbilts.

[illegible] The program [illegible] slate celebrities [illegible] far. Mr. Richard [illegible] National Mental Health Association in New York and [illegible] C. Anderson of the National Academy of Religion and Mental Health in New York will speak to the group. Dr. William Ogleby, Professor of Psychology of Religion at the Union Theological Seminary in Richmond, Virginia will speak to the group.

Dr. W. L. Jaquith, Director, will present some of the current problems that we are facing in Mississippi. Lieutenant Governor Carroll Gartin will speak to us concerning the Legislative approach to the problem of the Mentally Ill. A survey in recent years showed that 97.8% of all the psychiatric treatment was being done by Government Hospitals. The State Mental Hospitals of our country give most of this treatment. More than 70% of those who are treated for psychiatric causes in the State of Mississippi are treated at the Mississippi State Hospital.

This places the burden of Mental Illness upon the shoulders of the tax payers and emphasizes the responsibility of our state government for care of the Mentally Ill. Any pastor or religious worker interested in attending the meeting, should contact Chaplain C. K. Pepper at Whitfield.

Welfare Grants Went To 522 Individuals In Hancock County

Mrs. Gladys Haas, Welfare Agent, today announced that welfare grants went to a total of 522 individuals in Hancock County for December. The total amount of money released to these people was $12,082.00 for the month. This includes Old Age Assistance, Aid to Dependent Children, Aid to the Blind and Aid to the Permanently and Totally Disabled.

Recent legislation passed by the Extraordinary Session of the Legislature and approved by Governor J. P. Coleman, enabled the Welfare Department to increase December payments to the Permanently and Totally Disabled by an average of $10.18.

Mrs. Haas said increases to recipients in other categories will be included in the January figures.

[illegible] Albert [illegible] Mrs. Elmer [illegible] Elliott's [illegible] Elliott, Sr. [illegible] Pensacola [illegible] went on [illegible] Carmelita [illegible] Dieu hospi[illegible] of this [illegible] major st[illegible] Mrs. [illegible] Vincent a[illegible] son.

[illegible] and Mrs. [illegible] four child[illegible] young mot[illegible] and Mr. [illegible] this wee[illegible] their home

[illegible] Baptist Pa[illegible] $32 M[illegible] construction

[illegible] Pov[illegible] thirty-two [illegible] construc[illegible] three years. [illegible] was made [illegible] president [illegible] board of di[illegible] Sweatt sale[illegible] the com[illegible] ment in el[illegible] able to attend [illegible] men at the m[illegible] Seal: Christia[illegible] Mrs. Harold [illegible] tations, Mrs. [illegible] Leadership T[illegible] sentatives fr[illegible] Church, Mrs. [illegible] present and Mr[illegible] of the Presbyte[illegible] other represen[illegible] serve on the Bo[illegible] Clapp of the M[illegible] Mrs. A. E. Alex[illegible] tist Church.

The first of [illegible] programs during [illegible] observance of th[illegible] Prayer on Feb. [illegible] day during Lent [illegible] at the Methodist [illegible] M. under the [illegible] Mrs. Herndon Co[illegible] that day will go [illegible] and Foreign Mis[illegible] der the National C[illegible] es. The chairman [illegible] lowship Day in [illegible] Mrs. J. M. Robert[illegible] directed to proc[illegible] for entertaining th[illegible] the Methodist Ho[illegible] one week during [illegible] has been done for [illegible]

INGALLS GETS CO[illegible] FOR FIVE SHIPS

Lykes Brothers S[illegible] Inc., of New Orle[illegible] Government signed [illegible] with the Ingalls Ship[illegible] of Pascagoula, Mis[illegible] tion of five merch[illegible] added to Lykes fle[illegible] will cost $148,180,3[illegible] the first of 53 to [illegible] the Lykes fleet a[illegible] during the next 14 [illegible] Government was in[illegible] contract because of [illegible] which permits it to [illegible] difference between [illegible] building merchant v[illegible] S. Shipyard and a [illegible] foreign yard, where [illegible] erally lower.

WE ARE BELIEVERS

AN OPEN LETTER TO MISSISSIPPIANS

Since this company made its modest but bold beginning in Mississippi in 1925 to pioneer in electric power, many changes have come.

Except for manufacturing lumber and extracting turpentine, Mississippi was primarily agricultural then, with cotton a major crop. Its virgin timber was being rapidly depleted and King Cotton being gradually dethroned by the boll weevil, the competition of foreign growers and the production of synthetics.

These have been exciting years. We have seen the eradication of the Texas cattle tick and Mississippi take her place among the leading dairy and beef producing states, with a hundred percent increase in her cattle population within ten years and the upgrading of her breeds. We have seen the birth of the tung nut and oil industry, the expansion of poultry and egg production, crop diversification, the mechanization of our fields and farms and substantial strides made in reforestation.

The situation was not so inviting when Mississippi Power Company initiated the [illegible] Industrial Development [illegible] 1928 to conduct research, [illegible] and their opportunities, and seek [illegible]

[illegible] of the industrial [illegible] centers, ship yards, toy factories, and seafood processing establishments have been added. A major recreation and convention resort has expanded and the population of Southeast Mississippi has more than doubled.

Into this changing picture has come the dramatic discovery of oil and gas to provide cheaper and abundant fuel to stimulate the prosperity of an area that gives such promise.

With communities here and elsewhere now clamoring for new industries, it is difficult to believe that Mississippi had an unenviable reputation for being antagonistic to outside capital in 1925, with many laws in force designed to discourage the development of its natural resources. Fortunately, we now have a friendly climate for invested capital.

In most of this industrial development we have played some active part to keep faith with our original pledges to help build the state—we have always been among the believers in Mississippi which is now on the verge of greater triumphs.

Certainly this is no time for internal friction and incriminations. We are surrounded by fierce competition, with frequent and unfriendly attacks. This is the time for united front at home in the cause of constructive achievement. This is the time for all true believers in Mississippi to [illegible] in accepting [illegible]

Our Prices Can't Be Beat Anyw[illegible]

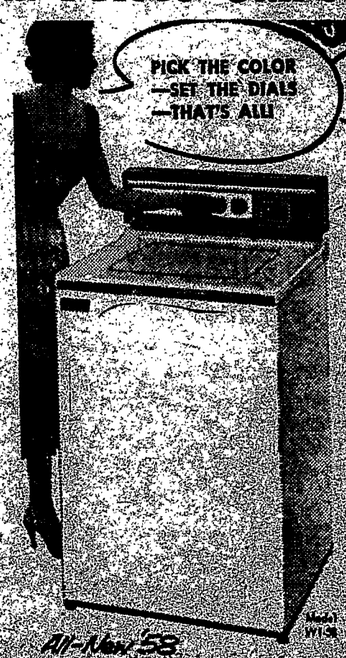

NEW! EXCLUSIVE!

AUTOMATI[illegible]

TINTING IS HER[illegible]

FRIGIDAIR[illegible]

Here's the easiest, [illegible] way of dyeing [illegible] you'll just pick all-purpose dye into the [illegible] Frigidaire Washer and that's all! [illegible] the top of the [illegible] water to prevent [illegible] of spotting. Everything comes out glowing with [illegible] even colors [illegible] lasting life. [illegible]

All-New '58 FRIGIDAIRE WASHERS —with 3-Ring Agitator

RATED No. 1 for Cleanest Clothes Last Rinsed Dried Dirt

MATCHING ELECTRIC DRYER [illegible] WRINKLES AWAY

Personals

Albert Mack of [illegible] was a guest in the home of [illegible] and Mrs. C. M. Shipp.

* * *

[illegible] Elmer Boyd and three children of Rosewell, New Mexico, are visiting with Mrs. Boyd's parents, Mrs. Carmelita Saucier [illegible] her marriage [illegible] Carmelita Saucier [illegible]

* * *

[illegible] and Mrs. Luke S. Elliott and [illegible] of Baton Rouge, spent the week-end in Bay St. Louis with Mr. Elliott's parents. With Mrs. [illegible] Elliott, Sr., they spent Friday in Pensacola, Fla., where Mr. [illegible] went on business.

* * *

[illegible] Carmelita Saucier entered [illegible] Dieu hospital, New Orleans, [illegible] day of this week and underwent major surgery Thursday morning.

* * *

[illegible] other guests of Mrs. [illegible] before she entered the [illegible] were Mrs. Mary Stassie, daughter Mary Francis, and [illegible] Vincent and his wife and [illegible] son.

* * *

[illegible] and Mrs. Larry Young and four children visited with [illegible] Young's mother, Mrs. J. Cyril [illegible] and Mr. Glover the early [illegible] this week. The Youngs [illegible] their home in New Orleans.

[illegible]ssippi Power To [illegible] $32 Million On New [illegible]truction In 3 Years

[illegible]ssippi Power Company will [illegible] thirty-two million dollars [illegible] construction during the [illegible] three years. This announce[illegible] was made by L. P. Sweatt, [illegible] president, following a re[illegible] board of directors meeting. [illegible] Sweatt said that at the end [illegible] the company had a total [illegible]ment in electrical facilities [illegible] of seventy-six million [illegible] Over $61,000,00 of this [illegible] constructed since 1940, [illegible] investment has been [illegible] since 1950. By the end [illegible] it is estimated that in[illegible] in electrical facilities [illegible] tripled in 10 years.

[illegible]rgest single construction [illegible] will be a 100,000 horse[illegible]erating unit to be added [illegible] Gulf Coast Plant, located [illegible] Gulfport and Biloxi. The [illegible] of this plant was plac[illegible]ration last July. Comple[illegible] this second unit is sched[illegible] Spring 1960. Electri[illegible] this plant will be [illegible] wherever needed in the [illegible] area served by the [illegible]

[illegible]igh voltage, high cap[illegible]mission lines are also [illegible] the three year con[illegible]gram. These will fur[illegible] the company's [illegible]erconnected transmis[illegible] serving southeast [illegible] Substations will also [illegible] in connection with [illegible]ransmission facilities. [illegible] part of the proposed [illegible] be devoted to distri[illegible] Additional distri[illegible]tions will be con[illegible] existing distribution [illegible] be strengthened to [illegible] load growth.

[illegible] and commercial use [illegible] has followed a par[illegible] growth due to air conditioning and other such applications and this trend is expected to continue.

Mr. Sweatt said, "This large construction program will benefit the area and the state in several ways, in addition to providing more electricity to meet requirements of the future. Direct benefits, of course, will be additional payrolls created and local purchases of many materials. Much of the construction will be done by our own crews, however, some phases of the work, particularly the addition to the Gulf Coast Plant, will be constructed. Payrolls of the outside contractors will amount to millions of dollars. The new construction will also provide additional tax revenues for state and local government at a time when such revenues are badly needed."

* * *

Mr. and Mrs. Charles Kiefer and [illegible], Stephen, of Minneapolis, Minn., with Mrs. Kiefer's brother, Mr. William Brenner, Jr., and Mrs. [illegible] will arrive next week for a five-week visit with Mr. and Mrs. Frank Kiefer.

* * *

Kimbrel Blaise entered Memorial Hospital, Gulfport on Tuesday of this week for a check-up.

* * *

Mr. and Mrs. R. Cantone, Mrs. Donald Johnsen and son and Mrs. Marie Christ of New Orleans, were week-end guests of Mr. and Mrs. Cantone's daughter, Mrs. Santos Rosato, and Mr. Rosato and their children.

* * *

Mrs. Rosina Betz, who was a patient in the Hancock County Hospital returned Friday to her home and is convalescing there.

* * *

Dr. and Mrs. William Matthews and children of New Orleans were week-end guests of Mrs. Matthews' parents, Mr. and Mrs. Eugene Davis at their Carroll Avenue home.

* * *

Mrs. James Evans returned to Bay St. Louis last week after a visit with members of her family in Lake Charles, La.

* * *

Mrs. Harry Glover, Sr., spent the week-end at her S. Beach home with her five sons and their families all joining Mrs. Glover Sunday. Her eldest son, Harry, Jr., with his brother Commissioner J. Cyril Glover had a fine day of hunting together. Mr. and Mrs. Anthony Glover and their family of Chalmette; Mr. and Mrs. Jos. Glover of New Orleans and Mr. David Glover all spent the day enjoying the beautiful sunshine of the Coast. Mrs. Glover now makes her home in New Orleans with her son, David.

Initiated Into New Orleans Chapter No. 129 O. E. S.

Mrs. Eugene Dillman, Junior Past Marton and Mrs. Jessie Canty, Past Matron of Bay Chapter No. 129 O. E. S., were initiated into the Past Matrons and Past Patrons Association of New Orleans on Saturday, January 25th.

Also attending from Bay Chapter was Miss Barbara Sick, Past Matron, who is a representative of the Assn. The banquet was at Kolb's Restaurant.

Kantcha Ketchum

The weather over the past week end was cold but bright and sunny and ideal for outdoor sports, excepting fishing. Extremely low tides have prevailed for the past week which should help in clearing up the water which is still bad. No good reports on fishing! Visited Pearl River, Bayou Cowan, Jordan River and inland lakes Saturday and the water was terrible. They should clear up soon with no rain.

* * *

Glad to meet Charles Wollfarth, Sr., who resides in Waveland. He is a retired printer and likes to fish. There's plenty of it around here, Charlie.

* * *

Met Jack Cobley at the Pass Isles Golf Club, Saturday. Jack has purchased a home in the Isles, and expects to do some golfing. He was among the top golfers of the country.

* * *

Don't forget to visit the Boy Scout display and overnight camping at Necaise Avenue and Main Streets, February 7-13. The scouts escorted by scoutmasters and committeemen will camp each night on the grounds, regular camp style. This to celebrate "Boy Scout Week."

* * *

Looks like Carnival in the Bay will be a gala affair. The Carnival Ball at S. J. A., the street parade Carnival Day and celebration at Bay High School and the Carnival dance at the American Legion Home, should furnish lots of enjoyment for all. Who'll be the King and Queen of the Car-

Understand that C. C. McDonald, Sr., will participate in the annual golf tournament at "Sun-Kist" Club, again this year. Good luck, C. C.

* * *

Local racing fans have been going over each weekend to the Fairgrounds. Don't know how they are making out! Remember the old saying, "You can beat a race, but you can't beat the races."

* * *

Among the many playing golf over the weekend at the Pass Isles Golf Club were: Herbert Wise, Alden Mauffray, Billy Scarborough, Pete Caruso, Lake Elliott and the old man, Sheldon Seizeneau, Joe Samuel, Lucas Pucheu, Lucien Kidd, Guy Prentice, W. J. Phillips and other.

* * *

Just a reminder—Better check that old floundering light or torch. Won't be long now before you will need it. You've heard of athlete's feet, well the floundering and soft crab crabbing feet are beginning to itch, according to John Damborino, a specialist at this sport.

* * *

Saw our old friend, J. J. Kelleher the other day. He looks hale and hearty. How about a little fishing trip, J. J.?

* * *

Larry Logan, one of the world's best harmonica players stopped over in Bay St. Louis to visit his cousin, W. R. Johnson, Jr., on his way to fill an engagement at the Buena Vista Hotel in Biloxi. While here, he played a few numbers for John Ryan, Jr., Catherine Blaum and Sam Benigno.

* * *

Pleased to meet Guy Prentice, a new resident here. Guy plays golf and loves to fish. Welcome Guy, will be seeing more of you!

Silver Tea Of Christ Church Auxiliary Feb. 12

Chapter 1 of the Woman's Auxiliary of Christ Episcopal Church will give its annual Valentine Silver Tea, February 12 from 3 to 6 at the home of Mrs. N. L. Carter, 114 South Beach. The public is invited.

[illegible] January Traffic Fatality Rate Dropped

Mississippi's January Traffic fatality rate dropped 50.3 per cent from that of the previous month, December, and was 23.5 per cent below that of January, 1957.

Public Safety Commissioner Tom Scarborough in making the announcement of the state's sharp reduction in highway deaths stated the decreased traffic death rate should be a good omen.

"It certainly puts Mississippi out in front in the race to curb our appalling traffic accident rate," he said.

The Highway Patrol announced at the outset of the new year that its 1958 goal would be to reduce the annual highway death toll to below 500, but has repeatedly emphasized that public support of safety is essenital.

Commissioner Scarborough, who credits last year's reduction in highway slaughter to increased public awareness of traffic hazards, contends that enforcement engineering, and education, the so-called "Three Big E's" of safety, fall short of providing adequate safety on streets and highways.

"Unless the general motoring public wants highway safety—call it acceptance of the three Big E's if you wish—no safety program or drive will ever be completely successful.

"Only when committing a traffic violation becomes a social stigma like public drunkenness or felony crime and society rides herd on its own driving habits will that maximum degree of safety possible on our streets and highways be reached," he said. "We must be realistic."

The patrol head appealed to motoring Mississippians to observe all traffic regulations to the letter, to admonish those who fail to do so, to not be shy or afraid or ashamed to count oneself as a "safe, conscientious driver," and to support their organized traffic safety programs.

Star Theatre To Present "Escapade In Japan" Sunday And Monday

A new and utterly enchanting vision of the Orient comes to life on the screen in RKO's "Escapade In Japan" which opens Sunday and Monday at the Star Theatre. Filmed in radiant, almost stereoscopic Technirama-Technicolor, the picture's scenic beauty might overshadow its drama were it not for the wonderful adventure story enacted by Japanese as well as American performers.

Cameron Mitchell and Academy Award winner Teresa Wright are starred while seven-year-old Jon Provost and young Roger Nakagawa have co-starring roles.

Mitchell appears as a U. S. Embassy attache in Tokyo. Miss Wright has the role of his estranged wife. When the excitement begins they await the arrival by plane of their little boy.

Blue-eyed, tow-headed Master Provost plays the youngster. But the lad's plane is lost in the Pacific and Jon, the lone survivor, is saved by a Japanese fisherman.

The Nakagawa boy, who speaks enough English to act as interpreter, plays the fisherman's son, but now comes another kind of suspense. Propelled by a childish fear of police, the two kids head for distant Tokyo, alone.

While Jon's parents despair, and an official boy-hunt spreads out across the land, the runaways disappear among the villages, teeming cities and exotic rural labyrinths of the real Japan.

Eluding police at every turn, the "lost" kids travel through Kyoto, city of historic shrines and crowded thoroughfares. Kyoto's charming Geisha girls and scores of schoolchildren become involved in the fantastic chase until the little fugitives reach beautiful Nara. It is in Nara, atop an ancient pagoda, that the truants are caught and all is well. For a final heart-thrill, Jon's parents are re-united in the happy fade-out.

Stalwart Philip Ober is splendid as Mitchell's colleague while Japan's Kuniko Miyake stands out vividly among the many Niponene players engaged by Producer-Director Arthur Lubin for native roles.

"Escapade In Japan," as written by Associate Producer Winston Miller, is fabulous entertainment and special credit must go to William Dozier who was in charge of the production. The remarkable photography by William Snyder, A. S. C., has rarely been surpassed.

URGENT MISSION—In this tense scene from Walt Disney's packed adventure drama, "Old Yeller," Katie Coates (Dorothy McGuire) and her sons, Travis (Tommy Kirk) and Little Arliss (Kevin Corcoran) desperately search for their badly wounded friend, Old Yeller. The live action Technicolor feature also stars Fess Parker with Jeff York and is released by Buena Vista. Shown late show Saturday at the Legion Theatre, Gulfport.

YOUTH CENTER TATTLE

About 400 of us had a real cool time Saturday night at the dance. "The Claudettes" were on hand and even the timbers were rockin'. Let's have another dance soon.

We saw Marcel jiving about with Shirley, his new chick from New Orleans. Pat and Gail were there, Gail very fetching in beige and black. It was fun to dress up but the strain was too great for one gal whose name starts with J. A clue? She was with Albert.

That red-head was with Tommy Hill, home from Tulane to recuperate from that mid-term strain.

Another two-some was Peggy Smith and Bobby Ladner, Peggy home from Southern and Bobby from LSU.

The SJA basketball team came later. They had a game to play first. Mr. and Mrs. W. W. Taylor paid us a visit. Wish more Moms and Dads would do same.

Peggy Kergosien was proudly showing us her new class ring the other night.

Girls, have you heard that our powder room is about to to have its face lifted?

All for now. Remember though, we would love to have company. So stop here and visit us any time.

"Bombers B-52" To Be At A & G Theatre Thursday Sunday And Monday

Warner Bros.' "Bombers B-52" starring Natalie Wood, Karl Malden, Marsha Hunt and Efrem Zimbalist, Jr., will be at the A & G. Theatre, Sunday and Monday.

The exciting drama that screams to new heights of suspense ment is set in a background of contemporary American life. The air base that houses the most powerful bomber in the world, the B-52 stratofortress.

"Bombers B-52" affords Miss Wood an exceptional dramatic vehicle. The young actress, now as one of the leading female favorites, has been winning fans, approval since her first dramatic debut with James Dean in "Rebel Without A Cause." She is currently working on the production of "Marjorie Morningstar."

Karl Malden is no stranger to the cinematic screen. His early portrayal of the frustrated husband in Elia Kazan's "Baby Doll" won for him many additional fans. He previously won an Academy Award for "Streetcar Named Desire," opposite Marlon Brando.

Bright news for lady movie-fans is the presentation of Efram Zimbalist, Jr., a handsome six-footer who provdes Natalie Wood with some very torrid moments in the film. He previously starred on the New York stage.

Richard Whorf produced the film and Gordon Douglas directed from a screenplay by Irving Wallace.

CARD OF THANKS

We would like to express our sincere thanks and deep appreciation for the many kindnesses and expressions of sympathy extended to us by our relatives, friends and neighbors at the time of the death of our beloved Daddy and uncle and Brother, Mr. Matthew Garcia.

Our special thanks go to Rev Father Mercier and Sisters of St Joseph and American Legion members and Fahey Funeral home.

We deeply appreciate the many floral and spiritual offerings. Long be remembered.

Daughters, Nieces, Nephews and Sisters

CARD OF THANKS

I would like to thank the following; who were so kind during my illness at the Hancock County Hospital. Rev A. M. Ellison, Rev John Robinson, Dr. T. A. Quigley, nurses and friends, who made my confinement so pleasant.

Mrs. George Talbot

CHANCERY SUMMONS No. 7859

THE STATE OF MISSISSIPPI

To Constance Louise Patterson, a non-resident of the State of Mississippi, whose post office address is as follows:

Mrs. Constance L. Patterson,
2940 Elysian Field Street,
New Orleans, Louisiana

You are summoned to appear before the Chancery Court of the County of Hancock, in said State, on the Second Monday of June, A. D. 1958, to defend the Suit No. 7859 in said Court of Alonzo C. Patterson, wherein you are a defendant.

This 5th day of February, A. D. 1958.

(SEAL) A. C. Mitchell, Chancery Clerk.

By: Marjorie M. Mitchell, D. C.

2|6|4t.

WALTER C. RUSSO, O. D.
Optometric
Vision Specialist
Announces the Removal Of His Office
To
130 CARROLL AVENUE
Next to the Old King's Daughters Hospital
Effective
MONDAY, FEB. 17, 1958

Clearance
S-A-L-E
1/3 OFF
ON ALL WINTER COSTUME JEWELRY
Something In the Jewelry Line for Every Member of the Family . . .
Brewster's Jewelry
And Watch Repair
Coleman Ave. HO-7-5454
Free Gift Wrapping

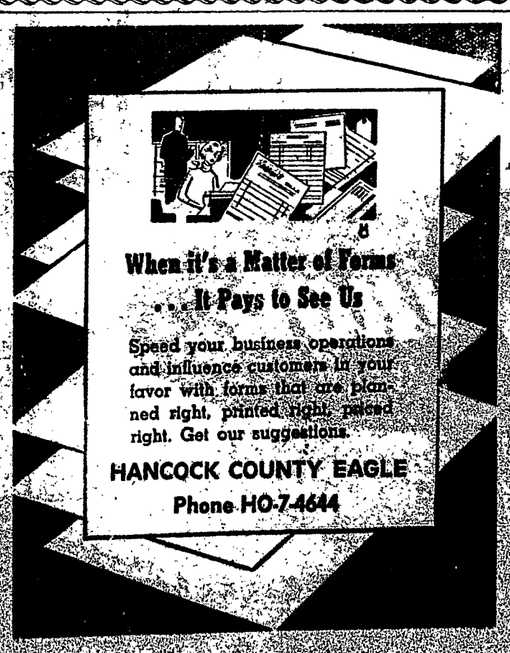

[illegible]metics [illegible] Give your Valentine a [illegible] to her [illegible] glamorous [illegible] from our [illegible] selection.
[illegible] Large Assortment of
[illegible] Wallets, Cameras, Combs and [illegible] Lighters, Compacts and [illegible]
[illegible] DRUG STORE FIRST
[illegible]Y
[illegible]ANY
[illegible] Avenue

LEGION THEATRE
NEW GULFPORT PHONE UN-4-1141
11:45 - SAT. 10:45
SUN. 12:45
OPENS WEEK DAYS
GET MORE OUT OF LIFE GO TO A MOVIE!
Now Showing Through Saturday
THE WORLD'S SUPREME SHOCKER!

Late Show Saturday 11:15 P. M.
Starts Sunday
WALT DISNEY presents FESS PARKER
[illegible]

TYPEWRITER RIBBONS NOW AT THE 'EAGLE" OFFICE

Classified Ads.

OPPORTUNITY FOR INEXPERIENCED MAN
17-45, electronic position. Must be ambitious and willing to spend 1 hour a day, 4 hours a week under guidance and supervision of our engineers on practical equipment. Arrangements will be made so it will not interfere with present employment. Salary open, $92.50 to $135.50 per week when employed. For strict confidential interview, write Electronics, Box 164-A, Hancock County Eagle, giving name, home address, phone number, present occupation and working hours.
1|302|tpd.

ARAKEETS FOR SALE— Training age. All colors. 307 State Street.

FEED & FERTILIZER—any quantity delivered to your door. McDONALD'S.

RIDERS wanted to and from New Orleans, daily. Phone HO-7-5168.
1|30|tpd.

ROSE BUSHES 79c each. Pink and Red Radiant, Crimson Glory, Ami Quinard, Poinsettia, The Doctor, Blaze, Rouge Mallerin.
Kern's 5 & 10c Store
1|30|2tchg.

COAL per sack, $1.75. Also by ton. McDONALD'S - HO-7-5442.

FOR SALE OR RENT—New two bedroom house. Conrad Mauffray. Phone HO-7-4460. 2|6|1tchg.

APPLIANCES — We repair toasters, irons, electric razors, etc.— McDONALD'S - HO-7-5442.

HAY FOR SALE. ALYCE CLOVER $40. Bales and other grasses $30 per ton. Apply to A. G. Harris, Holly Bluff on the Jordan, telephone Kiln-Townland 7-4000.
2|6|tchg.

A. & G. THEATRE
BEACH BLVD. - PH. HO-7-5225
BAY ST. LOUIS
THURS. - FRI. - FEB. 6 & 7
The Curse of Frankenstein will haunt you forever!
ALL NEW IN WarnerColor From WARNER BROS
PLUS: SHORT & COLOR CARTOON
SAT. - FEB. 8 ONLY
2 THRILLING FEATURES
HIT NO. 1
WILLIAM HOLDEN in "TEXAS"
HIT NO. 2
ELENA VERDAGO in "PANAMA SAL"
PLUS SERIAL NO. 2 & SHORT
SUN. - MON. - FEB. 9 & 10
WARNER BROS. BOMBERS B-52
In WarnerColor Starring NATALIE WOOD KARL MALDEN MARSHA HUNT EFREM ZIMBALIST, Jr.
PLUS COLOR CARTOON
TUES. - WED. FEB. 11 & 12
JUNE ALLYSON - MASSIMO GIROTTI
PLUS BATMAN & ROBIN

STAR - - Theatre - -
BAY ST. LOUIS, MISS.
AIR CONDITIONED
DIAL HO-7-6501
FRI. - SAT. - FEB. 7 & 8
DOUBLE FEATURE
GHOST TOWN
starring KENT TAYLOR · JOHN SMITH · MARIAN CARR
Released thru United Artists
AND
HOT-ROD GIRL
starring LORI NELSON JOHN SMITH CHUCK CONNORS
PLUS CARTOON
SUN. - MON. - FEB. 9 & 10
ESCAPADE IN JAPAN
TERESA WRIGHT · CAMERON MITCHELL
PLUS NEWS & CARTOON
TUES. WED. & THURS.
CLOSED TEMPORARILY IN ORDER TO MAKE IMPROVEMENTS AND REPAIRS
THURS. FEB. 13
BENEFIT MOVIE FOR EDMOND AND [illegible] VICTIMS OF FIRE
[illegible]

MAGIC FOR MID-WINTER MEALS

Fresh Tender Young

FRYERS

Whole Lb. **35¢**

PET EVAPORATED MILK
2 tall 29¢
2 small 15¢

HUNT'S
Tomato Juice
46-Oz. Can 29¢

• MEATS •

CHOICE
VEAL CHUCK ROAST . . . lb. 39¢

CHOICE—SMALL ROUND BONE
VEAL SHOULDER ROAST lb. 49¢

CHOICE
VEAL RIB CHOPS . . . . . lb. 69¢

MAGNOLIA FANCY
SLICED BACON . . . . . . lb. 55¢

JUNGLE QUEEN
FRANKFURTERS . . . . . lb. 49¢

COUNTRY—ALL MEAT
SMOKED SAUSAGE . . . . lb. 39¢

TENNESSEE FROZEN BABY LIMA
Beans . 2 for 35¢

TENNESSEE FROZEN GREEN
Peas . . 2 for 31¢

TENNESSEE FROZEN CHOPPED
Broccoli . . 2 for 29¢

TENNESSEE FROZEN
Spinach . 2 for 29¢

TENNESSEE FROZEN TURNIP
Greens . 2 for 29¢

Jitney Jungle
BREAD
2 King Size ..... 35¢

Hunt's
14-OZ. BOTTLE
Catsup
2 For 35¢

2 FOR 1 SALE
CRAFT'S LADIES
Nylon Hosiery
2 PAIR $1.29 HOSE $1.29

HI-C 46-OZ.
Grape Drink ..... 29¢

RITZ
Crackers lb. 37¢

SELF POLISHING
Simonize WAX
½ gal. $1.25

SUNSHINE—1-LB. BOX
Graham Crackers 36¢

Pride-of-Illinois
Yellow Cream Style
CORN
can 17¢

Pride of Illinois
SWEET CORN
Cream Style Yellow
2 cans 35¢

FRESH
OYSTERS

Jitney Jungle
FOOD CENTERS

FOR DISCOMFORT OF COLD
Bufferin
25¢ 50¢ 75¢ 1.00